

Township of Beaver/ Columbia County, PA

KNOW YOUR RISK (The information presented below are estimates as of June 2019. ¹Flood Insurance Rate Map. ²Since 1978.)

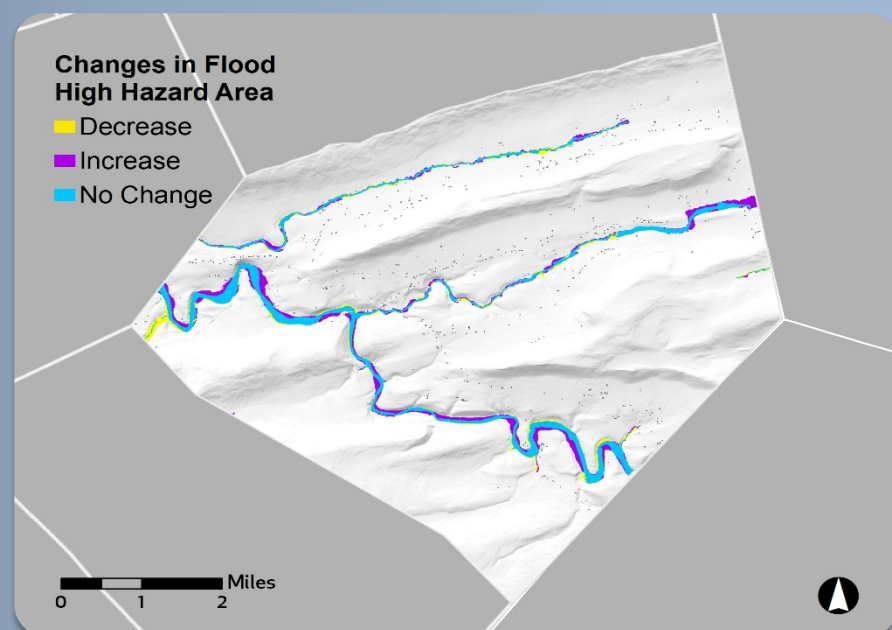

11/15/1985
Initial FIRM¹ date

8/19/2008
Effective FIRM date

\$29K
Total paid losses²

2
Total paid claims²

4
Flood insurance policies in force

2
Policies in the effective flood high hazard area

750
Estimated structures in the community

40
Estimated structures in the preliminary flood high hazard area

3%
Of the population is in the draft flood high hazard area

20%
Of households spend 30% or more of their income on housing

2
Paid claims outside of the effective flood high hazard area²

0
Repetitive Loss (RL) paid losses²

0
RL properties²

13
Flood-related countywide presidential disaster declarations

Estimated structures newly mapped in	Estimated structures newly mapped out
+24	-7

KEEPING COMMUNITIES INFORMED: Your Risk MAP Timeline



Borough of Benton/Columbia County, PA

KNOW YOUR RISK (The information presented below are estimates as of June 2019. ¹Flood Insurance Rate Map. ²Since 1978.)

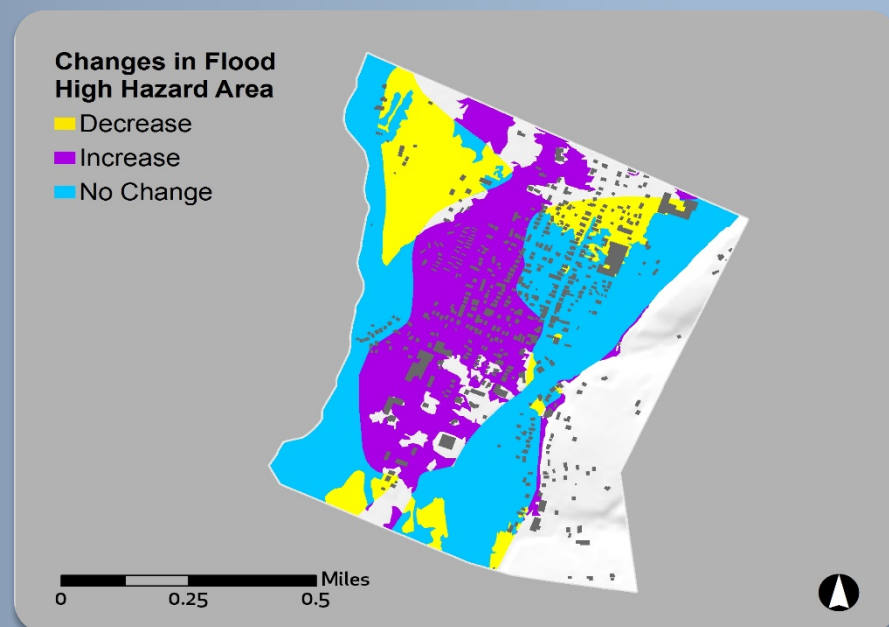

10/18/1983
Initial FIRM¹ date

8/19/2008
Effective FIRM date

\$1.6M
Total paid losses²

83
Total paid claims²

46
Flood insurance policies in force

37
Policies in the effective flood high hazard area

500
Estimated structures in the community

375
Estimated structures in the preliminary flood high hazard area

79%
Of the population is in the draft flood high hazard area

37%
Of households spend 30% or more of their income on housing

9
Paid claims outside of the effective flood high hazard area²

\$925K
Repetitive Loss (RL) paid losses²

16
RL properties²

13
Flood-related countywide presidential disaster declarations

Estimated structures newly mapped in	Estimated structures newly mapped out
+211	-60

KEEPING COMMUNITIES INFORMED: Your Risk MAP Timeline



Township of Benton/Columbia County, PA

KNOW YOUR RISK (The information presented below are estimates as of June 2019. ¹Flood Insurance Rate Map. ²Since 1978.)

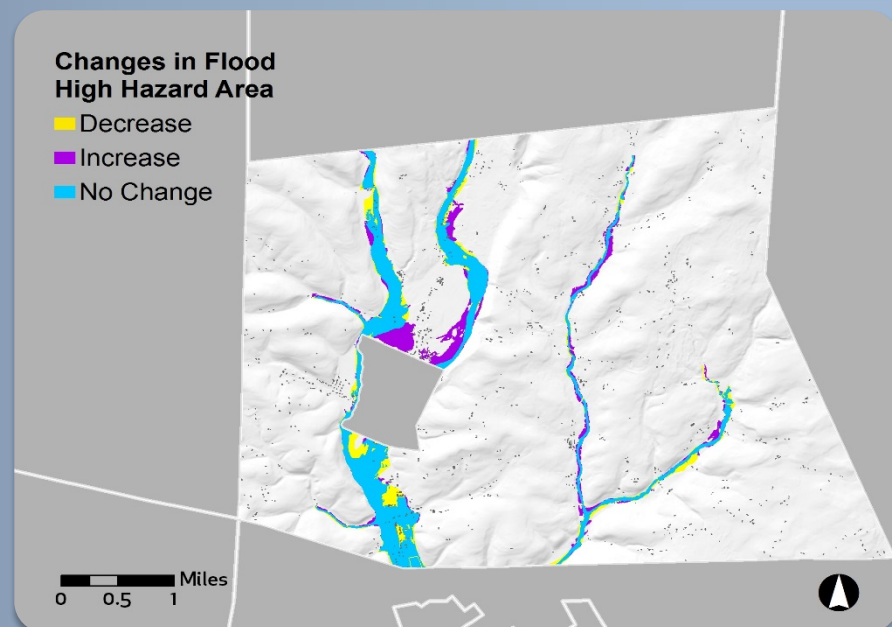

8/1/1978
Initial FIRM¹ date

8/19/2008
Effective FIRM date

\$954K
Total paid losses²

53
Total paid claims²

18
Flood insurance policies in force

15
Policies in the effective flood high hazard area

1,080
Estimated structures in the community

95
Estimated structures in the preliminary flood high hazard area

9%
Of the population is in the draft flood high hazard area

19%
Of households spend 30% or more of their income on housing

3
Paid claims outside of the effective flood high hazard area²

\$565K
Repetitive Loss (RL) paid losses²

10
RL properties²

13
Flood-related countywide presidential disaster declarations

Estimated structures newly mapped in: **+17**

Estimated structures newly mapped out: **-31**

KEEPING COMMUNITIES INFORMED: Your Risk MAP Timeline



Borough of Berwick/Columbia County, PA

KNOW YOUR RISK (The information presented below are estimates as of June 2019. ¹Flood Insurance Rate Map. ²Since 1978.)

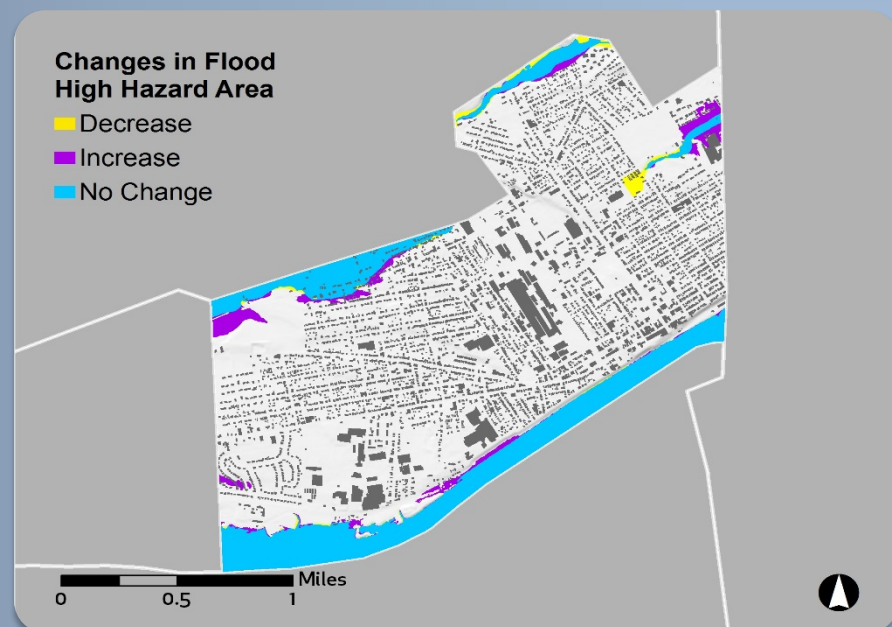

8/3/1998
Initial FIRM¹ date

8/19/2008
Effective FIRM date

\$300K
Total paid losses²

22
Total paid claims²

29
Flood insurance policies in force

24
Policies in the effective flood high hazard area

4,975
Estimated structures in the community

125
Estimated structures in the preliminary flood high hazard area

2%
Of the population is in the draft flood high hazard area

30%
Of households spend 30% or more of their income on housing

5
Paid claims outside of the effective flood high hazard area²

\$255K
Repetitive Loss (RL) paid losses²

5
RL properties²

13
Flood-related countywide presidential disaster declarations

Estimated structures newly mapped in: **+49**

Estimated structures newly mapped out: **-36**

KEEPING COMMUNITIES INFORMED: Your Risk MAP Timeline



Town of Bloomsburg/ Columbia County, PA

KNOW YOUR RISK (The information presented below are estimates as of June 2019. ¹Flood Insurance Rate Map. ²Since 1978.)

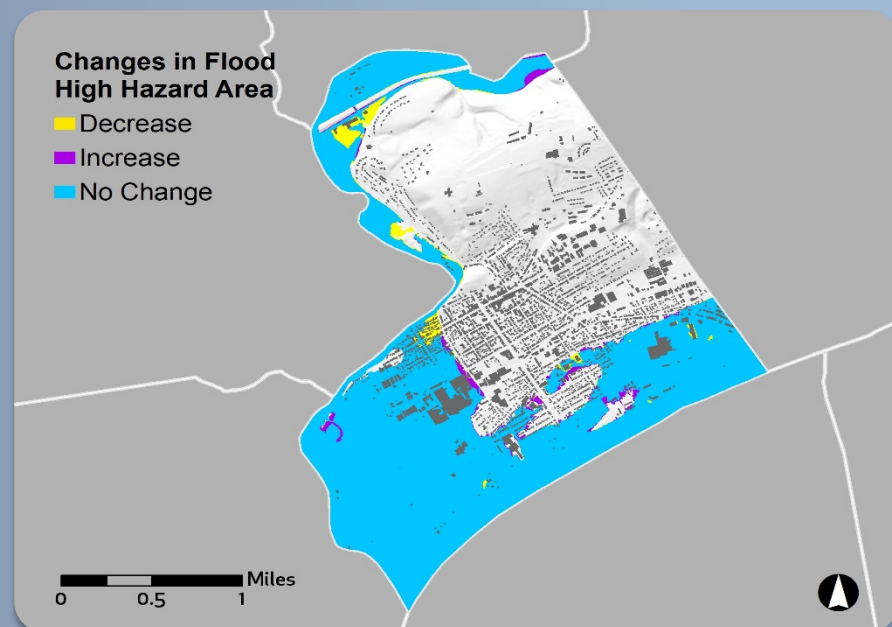

5/1/1980
Initial FIRM¹ date

8/19/2008
Effective FIRM date

\$31.3M
Total paid losses²

866
Total paid claims²

291
Flood insurance policies in force

198
Policies in the effective flood high hazard area

3,160
Estimated structures in the community

560
Estimated structures in the preliminary flood high hazard area

8%
Of the population is in the draft flood high hazard area

41%
Of households spend 30% or more of their income on housing

93
Paid claims outside of the effective flood high hazard area²

\$16.5M
Repetitive Loss (RL) paid losses²

168
RL properties²

13
Flood-related countywide presidential disaster declarations

Estimated structures newly mapped in: **+40**

Estimated structures newly mapped out: **-62**

KEEPING COMMUNITIES INFORMED: Your Risk MAP Timeline



Borough of Briar Creek/Columbia County, PA

KNOW YOUR RISK (The information presented below are estimates as of June 2019. ¹Flood Insurance Rate Map. ²Since 1978.)

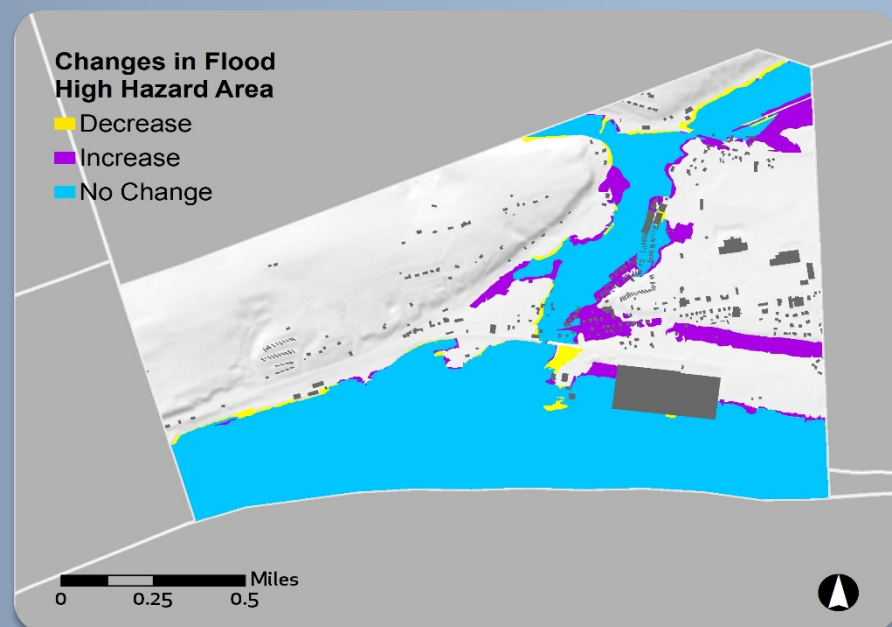

8/15/1979
Initial FIRM¹ date

8/19/2008
Effective FIRM date

\$266K
Total paid losses²

16
Total paid claims²

4
Flood insurance policies in force

3
Policies in the effective flood high hazard area

375
Estimated structures in the community

130
Estimated structures in the preliminary flood high hazard area

30%
Of the population is in the draft flood high hazard area

50%
Of households spend 30% or more of their income on housing

1
Paid claim outside of the effective flood high hazard area²

\$122K
Repetitive Loss (RL) paid losses²

1
RL property²

13
Flood-related countywide presidential disaster declarations

Estimated structures newly mapped in: **+65**

Estimated structures newly mapped out: **-1**

KEEPING COMMUNITIES INFORMED: Your Risk MAP Timeline



Township of Briar Creek/ Columbia County, PA

KNOW YOUR RISK (The information presented below are estimates as of June 2019. ¹Flood Insurance Rate Map. ²Since 1978.)

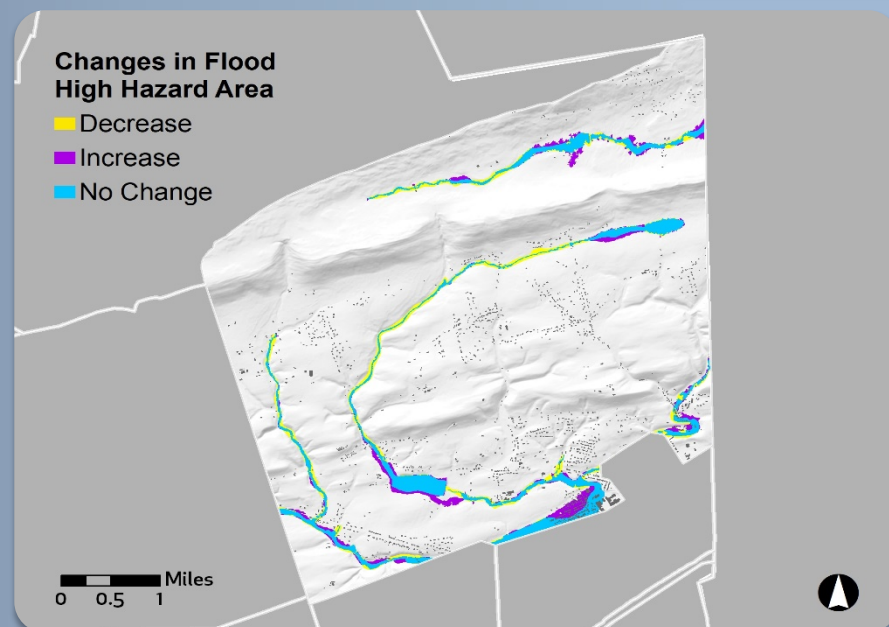

6/19/1989
Initial FIRM¹ date

8/19/2008
Effective FIRM date

\$132K
Total paid losses²

6
Total paid claims²

26
Flood insurance policies in force

22
Policies in the effective flood high hazard area

1,995
Estimated structures in the community

250
Estimated structures in the preliminary flood high hazard area

13%
Of the population is in the draft flood high hazard area

23%
Of households spend 30% or more of their income on housing

4
Paid claims outside of the effective flood high hazard area²

\$156K
Repetitive Loss (RL) paid losses²

2
RL properties²

13
Flood-related countywide presidential disaster declarations

Estimated structures newly mapped in: **+113**

Estimated structures newly mapped out: **-37**

KEEPING COMMUNITIES INFORMED: Your Risk MAP Timeline



Borough of Catawissa/ Columbia County, PA

KNOW YOUR RISK (The information presented below are estimates as of June 2019. ¹Flood Insurance Rate Map. ²Since 1978.)

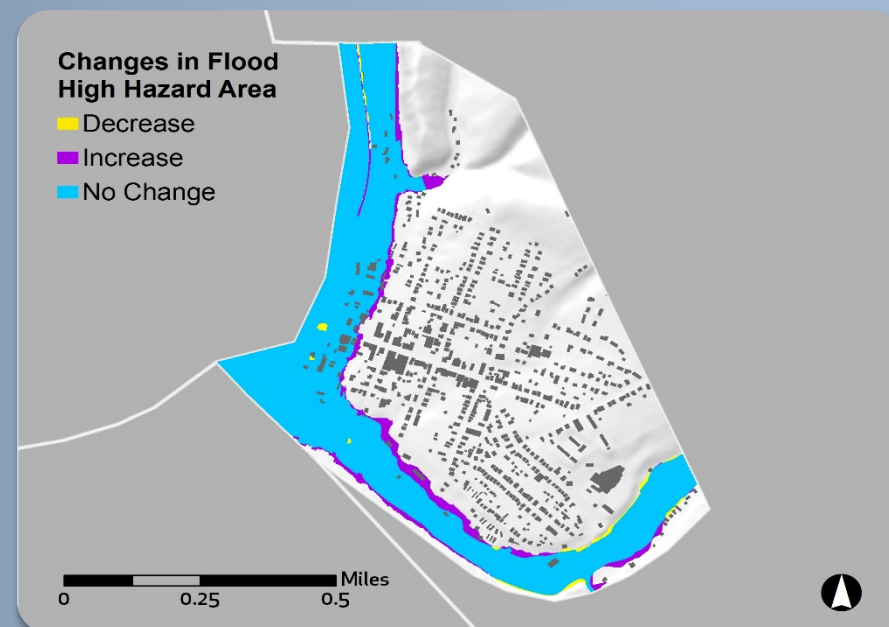

9/14/1979
Initial FIRM¹ date

8/19/2008
Effective FIRM date

\$1.5M
Total paid losses²

53
Total paid claims²

9
Flood insurance policies in force

6
Policies in the effective flood high hazard area

695
Estimated structures in the community

55
Estimated structures in the preliminary flood high hazard area

6%
Of the population is in the draft flood high hazard area

30%
Of households spend 30% or more of their income on housing

3
Paid claims outside of the effective flood high hazard area²

\$262K
Repetitive Loss (RL) paid losses²

3
RL properties²

13
Flood-related countywide presidential disaster declarations

Estimated structures newly mapped in: **+12**

Estimated structures newly mapped out: **-3**

KEEPING COMMUNITIES INFORMED: Your Risk MAP Timeline



Township of Catawissa/ Columbia County, PA

KNOW YOUR RISK (The information presented below are estimates as of June 2019. ¹Flood Insurance Rate Map. ²Since 1978.)



9/14/1979
Initial FIRM¹ date

8/19/2008
Effective FIRM date

\$290K
Total paid losses²

14
Total paid claims²

4
Flood insurance policies in force

3
Policies in the effective flood high hazard area

675
Estimated structures in the community

20
Estimated structures in the preliminary flood high hazard area

2%
Of the population is in the draft flood high hazard area

34%
Of households spend 30% or more of their income on housing

1
Paid claim outside of the effective flood high hazard area²

\$4K
Repetitive Loss (RL) paid losses²

1
RL property²

13
Flood-related countywide presidential disaster declarations

Estimated structures newly mapped in: **+3**

Estimated structures newly mapped out: **-3**

KEEPING COMMUNITIES INFORMED: Your Risk MAP Timeline



Borough of Centralia/ Columbia County, PA

KNOW YOUR RISK (The information presented below are estimates as of June 2019. ¹Flood Insurance Rate Map. ²Since 1978.)

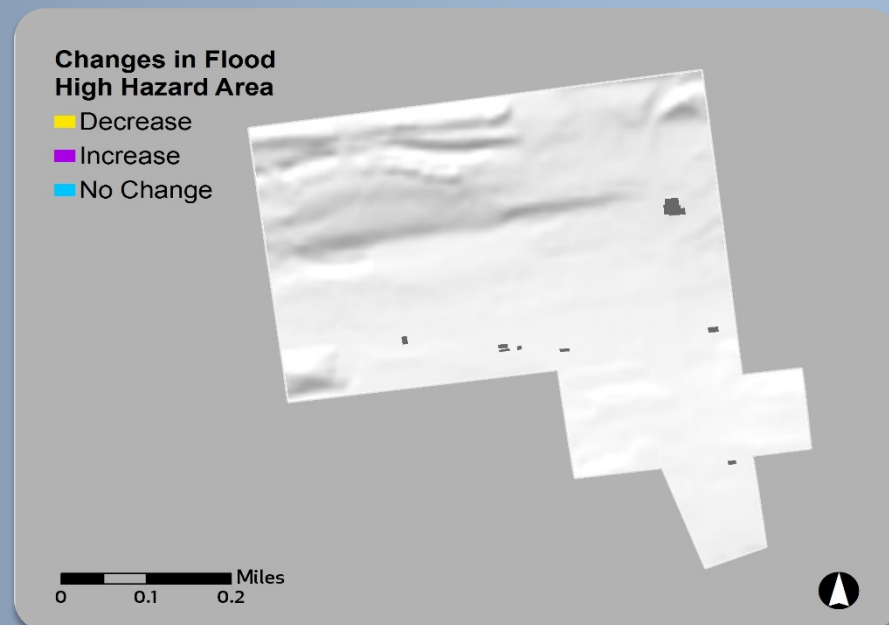

8/19/2008
Initial FIRM¹ date

8/19/2008
Effective FIRM date

0
Total paid losses²

0
Total paid claims²

0
Flood insurance policies in force

0
Policies in the effective flood high hazard area

10
Estimated structures in the community

0
Estimated structures in the preliminary flood high hazard area

0%
Of the population is in the draft flood high hazard area

14%
Of households spend 30% or more of their income on housing

0
Paid claims outside of the effective flood high hazard area²

0
Repetitive Loss (RL) paid losses²

0
RL properties²

13
Flood-related countywide presidential disaster declarations

Estimated structures newly mapped in	Estimated structures newly mapped out
+0	-0

KEEPING COMMUNITIES INFORMED: Your Risk MAP Timeline



Township of Cleveland/ Columbia County, PA

KNOW YOUR RISK (The information presented below are estimates as of June 2019. ¹Flood Insurance Rate Map. ²Since 1978.)

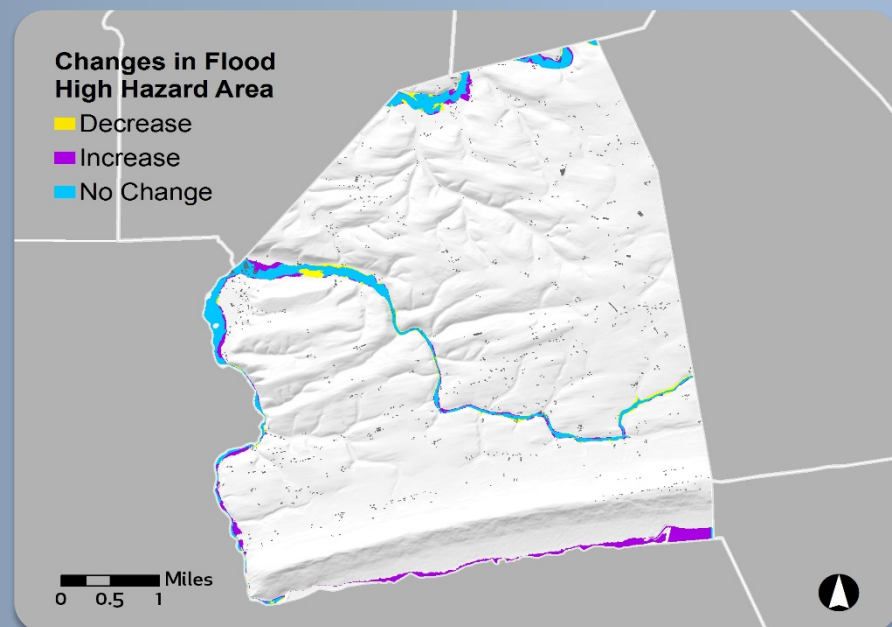



8/1/1979
 Initial FIRM¹ date
8/19/2008
 Effective FIRM date



\$528K
 Total paid losses²
32
 Total paid claims²

22
 Flood insurance policies in force
15
 Policies in the effective flood high hazard area

1185
 Estimated structures in the community
85
 Estimated structures in the preliminary flood high hazard area

4%
 Of the population is in the draft flood high hazard area

17%
 Of households spend 30% or more of their income on housing

7
 Paid claims outside of the effective flood high hazard area²

\$222K
 Repetitive Loss (RL) paid losses²
4
 RL properties²

13
 Flood-related countywide presidential disaster declarations

Estimated structures newly mapped in: **+19**
 Estimated structures newly mapped out: **-10**

KEEPING COMMUNITIES INFORMED: Your Risk MAP Timeline



Township of Conyngham/Columbia County, PA

KNOW YOUR RISK (The information presented below are estimates as of June 2019. ¹Flood Insurance Rate Map. ²Since 1978.)

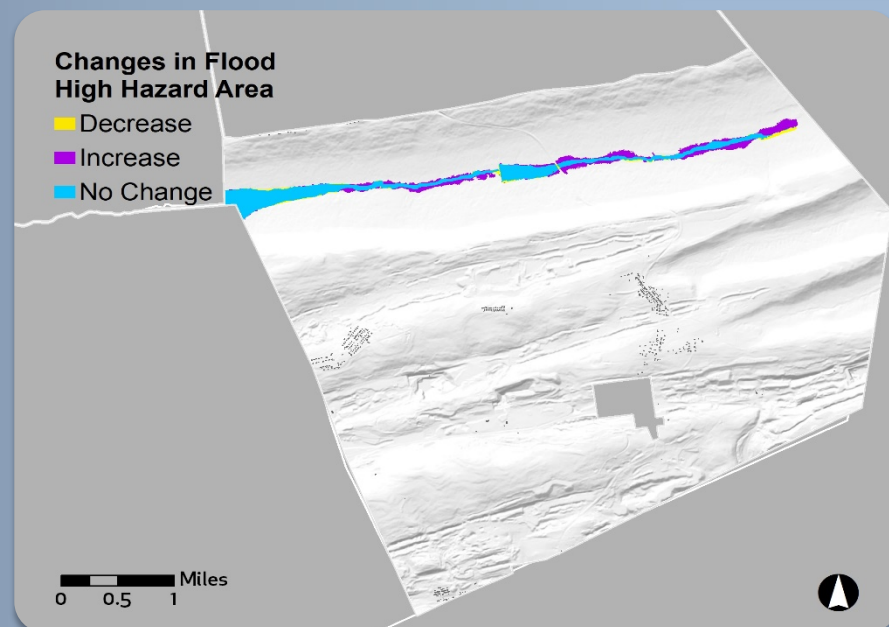

10/15/1985
Initial FIRM¹ date

8/19/2008
Effective FIRM date

0
Total paid losses²

0
Total paid claims²

1
Flood insurance policy in force

0
Policies in the effective flood high hazard area

475
Estimated structures in the community

<5
Estimated structure in the preliminary flood high hazard area

Estimated structures newly mapped in	Estimated structures newly mapped out
+0	-2

0%
Of the population is in the draft flood high hazard area

23%
Of households spend 30% or more of their income on housing

1
Paid claim outside of the effective flood high hazard area²

0
Repetitive Loss (RL) paid losses²

0
RL properties²

13
Flood-related countywide presidential disaster declarations

KEEPING COMMUNITIES INFORMED: Your Risk MAP Timeline



Township of Fishing Creek/ Columbia County, PA

KNOW YOUR RISK (The information presented below are estimates as of June 2019. ¹Flood Insurance Rate Map. ²Since 1978.)

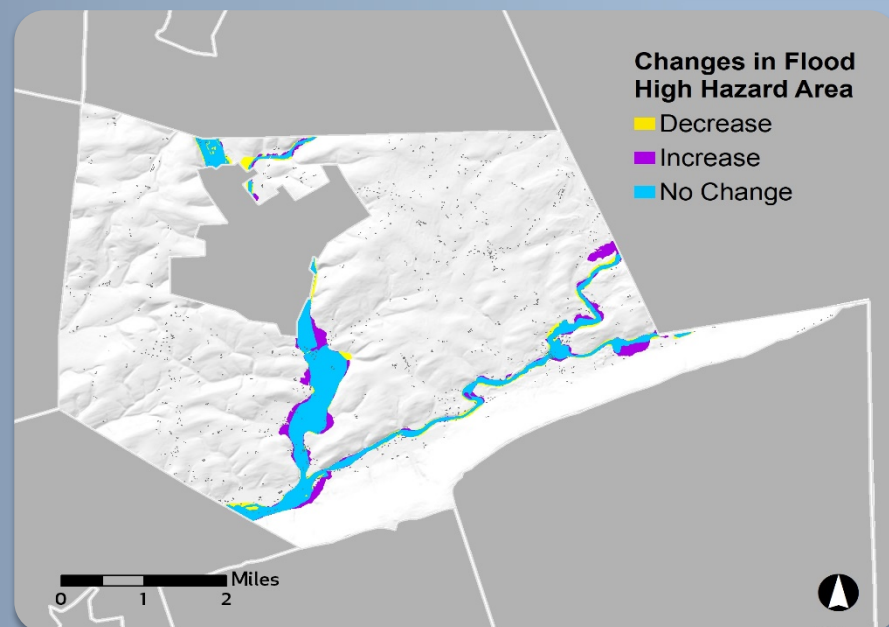

8/3/1989
Initial FIRM¹ date

8/19/2008
Effective FIRM date

\$3.4M
Total paid losses²

98
Total paid claims²

32
Flood insurance policies in force

24
Policies in the effective flood high hazard area

1,285
Estimated structures in the community

100
Estimated structures in the preliminary flood high hazard area

6%
Of the population is in the draft flood high hazard area

25%
Of households spend 30% or more of their income on housing

8
Paid claims outside of the effective flood high hazard area²

\$1.7M
Repetitive Loss (RL) paid losses²

20
RL properties²

13
Flood-related countywide presidential disaster declarations

Estimated structures newly mapped in: **+21**

Estimated structures newly mapped out: **-13**

KEEPING COMMUNITIES INFORMED: Your Risk MAP Timeline



Township of Franklin/ Columbia County, PA

KNOW YOUR RISK (The information presented below are estimates as of June 2019. ¹Flood Insurance Rate Map. ²Since 1978.)

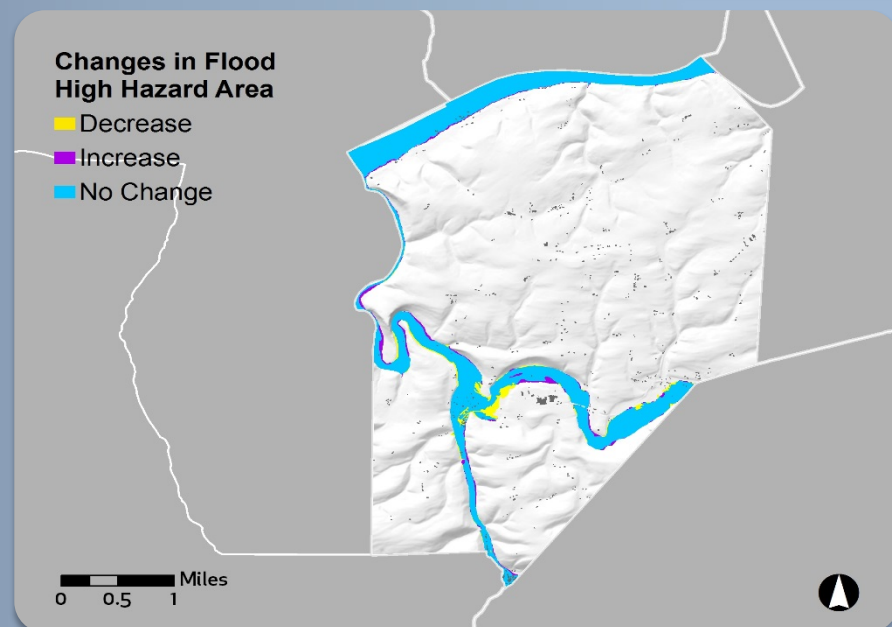

8/1/1979
Initial FIRM¹ date

8/19/2008
Effective FIRM date

\$1.2M
Total paid losses²

62
Total paid claims²

7
Flood insurance policies in force

5
Policies in the effective flood high hazard area

625
Estimated structures in the community

85
Estimated structures in the preliminary flood high hazard area

6%
Of the population is in the draft flood high hazard area

16%
Of households spend 30% or more of their income on housing

2
Paid claims outside of the effective flood high hazard area²

\$792K
Repetitive Loss (RL) paid losses²

15
RL properties²

13
Flood-related countywide presidential disaster declarations

Estimated structures newly mapped in: **+1**

Estimated structures newly mapped out: **-4**

KEEPING COMMUNITIES INFORMED: Your Risk MAP Timeline



Township of Greenwood/ Columbia County, PA

KNOW YOUR RISK (The information presented below are estimates as of June 2019. ¹Flood Insurance Rate Map. ²Since 1978.)

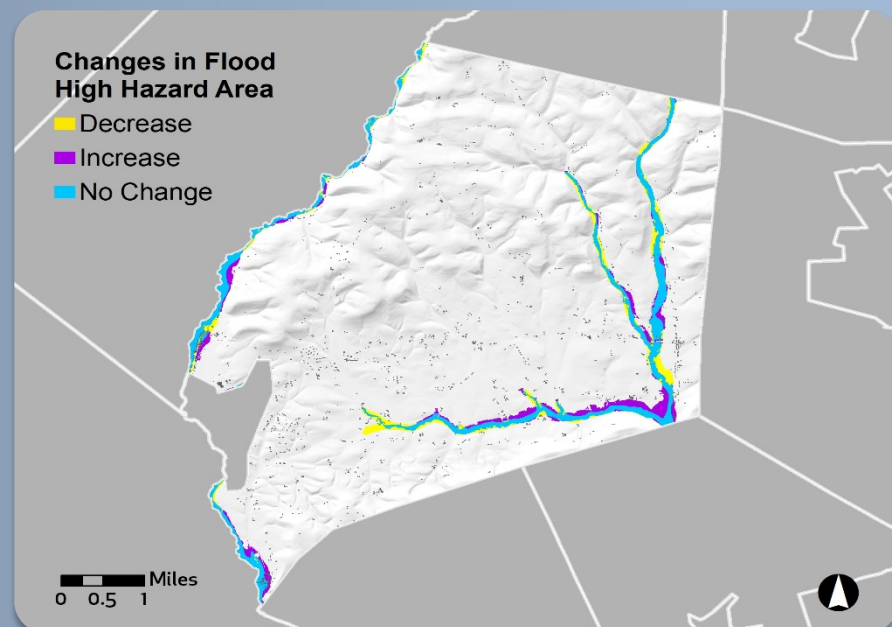

3/16/1989

Initial FIRM¹ date

8/19/2008

Effective FIRM date



\$286K

Total paid losses²

31

Total paid claims²



15

Flood insurance policies in force

14

Policies in the effective flood high hazard area



1,560

Estimated structures in the community

155

Estimated structures in the preliminary flood high hazard area

Estimated structures newly mapped in

+50

Estimated structures newly mapped out

-38



11%

Of the population is in the draft flood high hazard area



24%

Of households spend 30% or more of their income on housing



1

Paid claim outside of the effective flood high hazard area²



\$144K

Repetitive Loss (RL) paid losses²

6

RL properties²

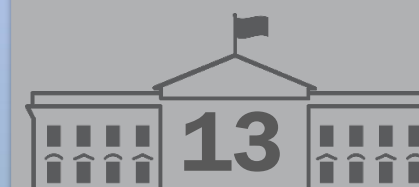

Flood-related countywide presidential disaster declarations

KEEPING COMMUNITIES INFORMED: Your Risk MAP Timeline



Township of Hemlock/ Columbia County, PA

KNOW YOUR RISK (The information presented below are estimates as of June 2019. ¹Flood Insurance Rate Map. ²Since 1978.)

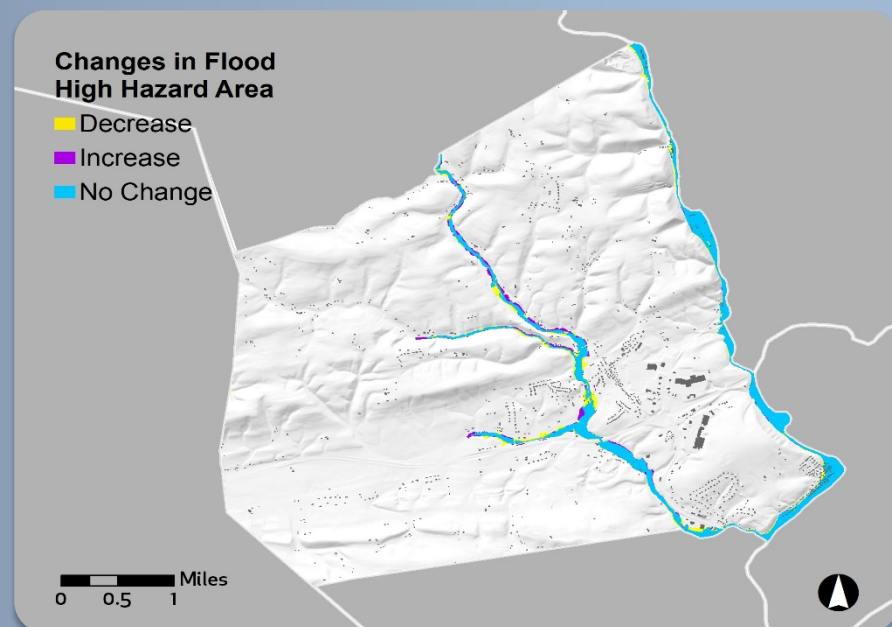

8/1/1979
Initial FIRM¹ date

8/19/2008
Effective FIRM date

\$5.5M
Total paid losses²

156
Total paid claims²

37
Flood insurance policies in force

34
Policies in the effective flood high hazard area

1,410
Estimated structures in the community

135
Estimated structures in the preliminary flood high hazard area

10%
Of the population is in the draft flood high hazard area

21%
Of households spend 30% or more of their income on housing

3
Paid claims outside of the effective flood high hazard area²

\$2.6M
Repetitive Loss (RL) paid losses²

29
RL properties²

13
Flood-related countywide presidential disaster declarations

Estimated structures newly mapped in: **+10**

Estimated structures newly mapped out: **-42**

KEEPING COMMUNITIES INFORMED: Your Risk MAP Timeline



Township of Jackson/ Columbia County, PA

KNOW YOUR RISK (The information presented below are estimates as of June 2019. ¹Flood Insurance Rate Map. ²Since 1978.)

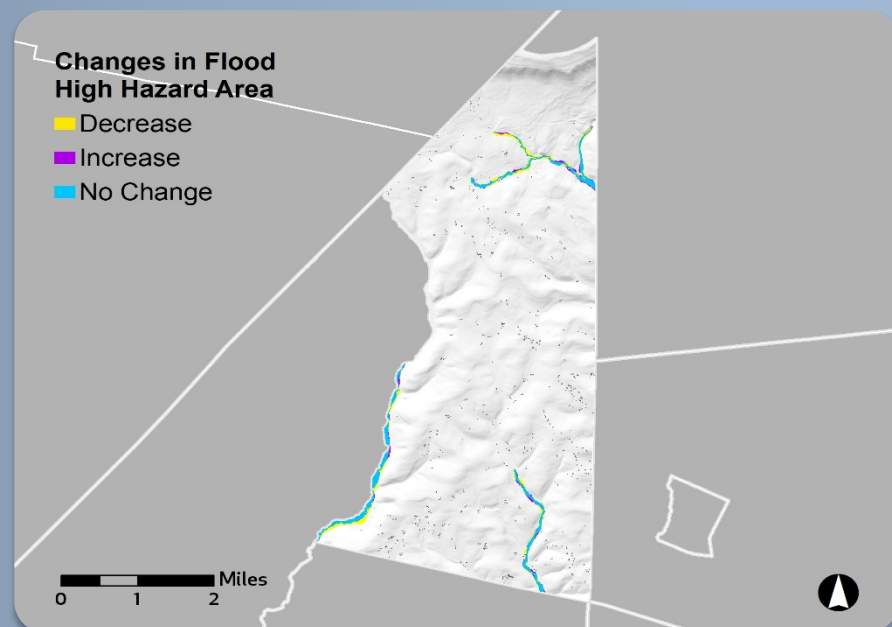

10/15/1985
Initial FIRM¹ date

8/19/2008
Effective FIRM date

0
Total paid losses²

0
Total paid claims²

1
Flood insurance policy in force

1
Policy in the effective flood high hazard area

650
Estimated structures in the community

<5
Estimated structures in the preliminary flood high hazard area

Estimated structures newly mapped in	Estimated structures newly mapped out
+0	-2

0%
Of the population is in the draft flood high hazard area

17%
Of households spend 30% or more of their income on housing

0
Paid claims outside of the effective flood high hazard area²

0
Repetitive Loss (RL) paid losses²

0
RL properties²

13
Flood-related countywide presidential disaster declarations

KEEPING COMMUNITIES INFORMED: Your Risk MAP Timeline



Township of Locust/ Columbia County, PA

KNOW YOUR RISK (The information presented below are estimates as of June 2019. ¹Flood Insurance Rate Map. ²Since 1978.)

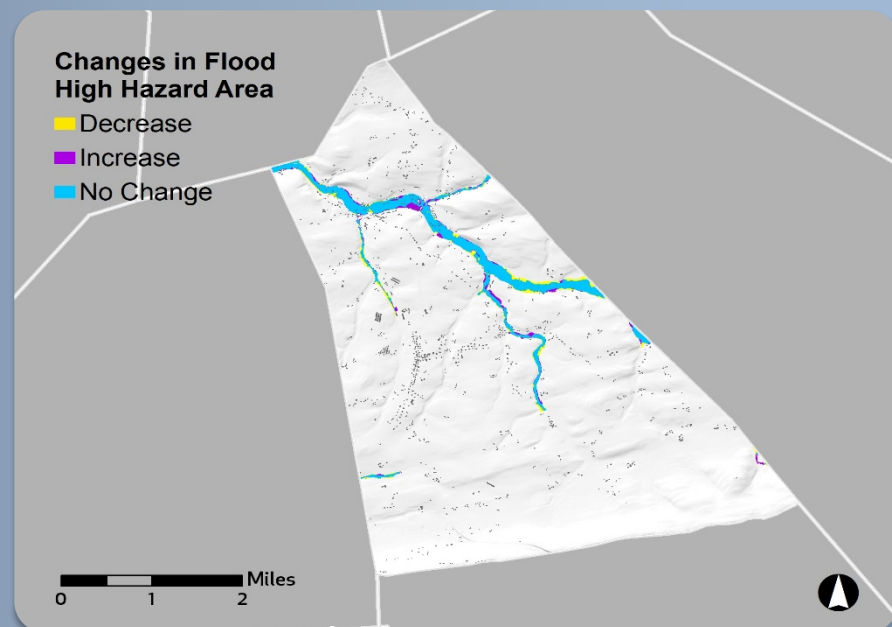



8/1/1979
 Initial FIRM¹ date
8/19/2008
 Effective FIRM date



\$393K
 Total paid losses²
34
 Total paid claims²

6
 Flood insurance policies in force
5
 Policies in the effective flood high hazard area

1,435
 Estimated structures in the community
120
 Estimated structures in the preliminary flood high hazard area

6%
 Of the population is in the draft flood high hazard area

19%
 Of households spend 30% or more of their income on housing

1
 Paid claim outside of the effective flood high hazard area²

\$286K
 Repetitive Loss (RL) paid losses²
5
 RL properties²

13
 Flood-related countywide presidential disaster declarations

Estimated structures newly mapped in: **+26**
 Estimated structures newly mapped out: **-15**

KEEPING COMMUNITIES INFORMED: Your Risk MAP Timeline



Township of Madison/ Columbia County, PA

KNOW YOUR RISK (The information presented below are estimates as of June 2019. ¹Flood Insurance Rate Map. ²Since 1978.)

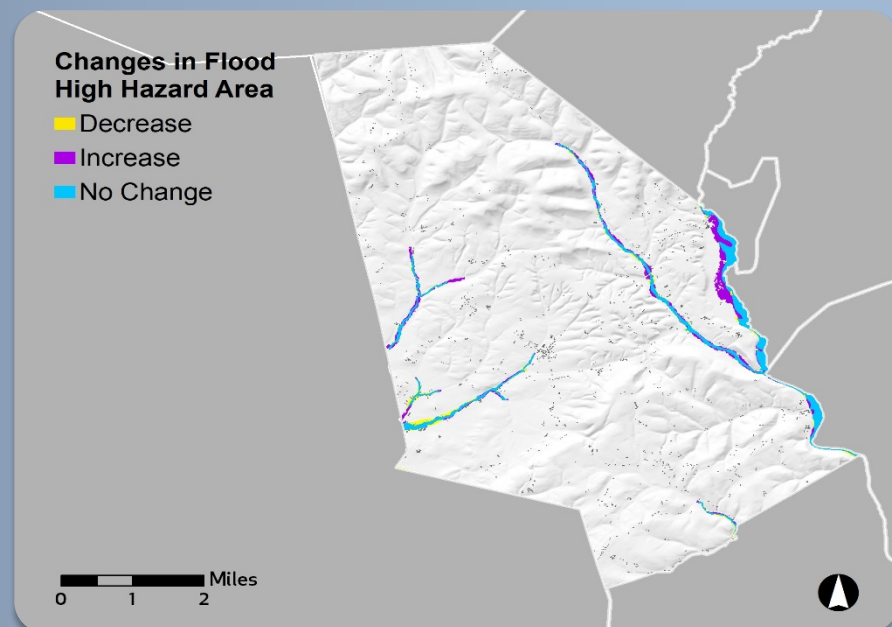

8/3/1989
Initial FIRM¹ date

8/19/2008
Effective FIRM date

\$17K
Total paid losses²

2
Total paid claims²

1
Flood insurance policy in force

0
Policies in the effective flood high hazard area

1,350
Estimated structures in the community

30
Estimated structures in the preliminary flood high hazard area

1%
Of the population is in the draft flood high hazard area

15%
Of households spend 30% or more of their income on housing

1
Paid claim outside of the effective flood high hazard area²

\$17K
Repetitive Loss (RL) paid losses²

1
RL property²

13
Flood-related countywide presidential disaster declarations

Estimated structures newly mapped in: **+14**

Estimated structures newly mapped out: **-15**

KEEPING COMMUNITIES INFORMED: Your Risk MAP Timeline



Township of Main/Columbia County, PA

KNOW YOUR RISK (The information presented below are estimates as of June 2019. ¹Flood Insurance Rate Map. ²Since 1978.)

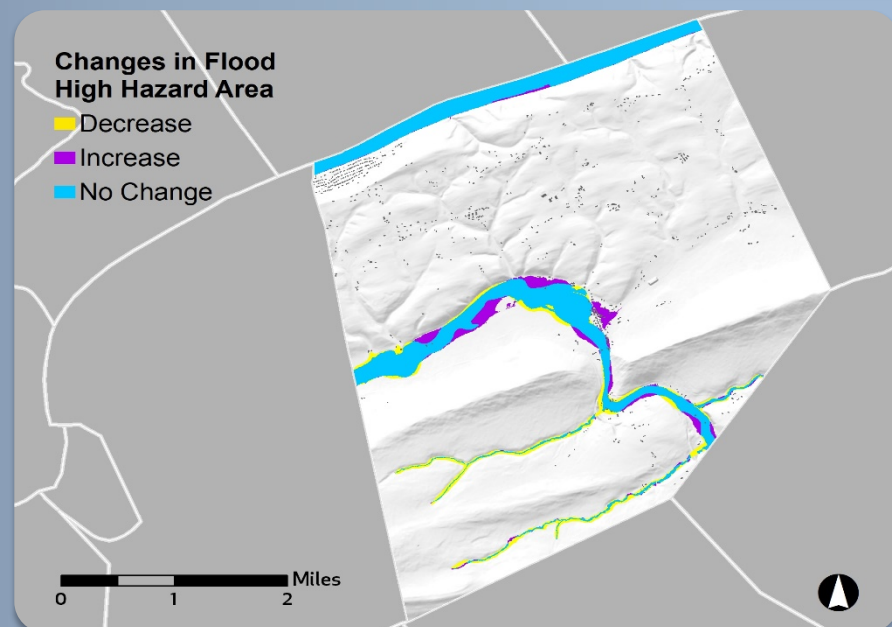

10/15/1985
Initial FIRM¹ date

8/19/2008
Effective FIRM date

\$263K
Total paid losses²

14
Total paid claims²

6
Flood insurance policies in force

6
Policies in the effective flood high hazard area

790
Estimated structures in the community

50
Estimated structures in the preliminary flood high hazard area

6%
Of the population is in the draft flood high hazard area

24%
Of households spend 30% or more of their income on housing

0
Paid claims outside of the effective flood high hazard area²

\$69K
Repetitive Loss (RL) paid losses²

2
RL properties²

13
Flood-related countywide presidential disaster declarations

Estimated structures newly mapped in: **+23**

Estimated structures newly mapped out: **-13**

KEEPING COMMUNITIES INFORMED: Your Risk MAP Timeline



Township of Mifflin/ Columbia County, PA

KNOW YOUR RISK (The information presented below are estimates as of June 2019. ¹Flood Insurance Rate Map. ²Since 1978.)

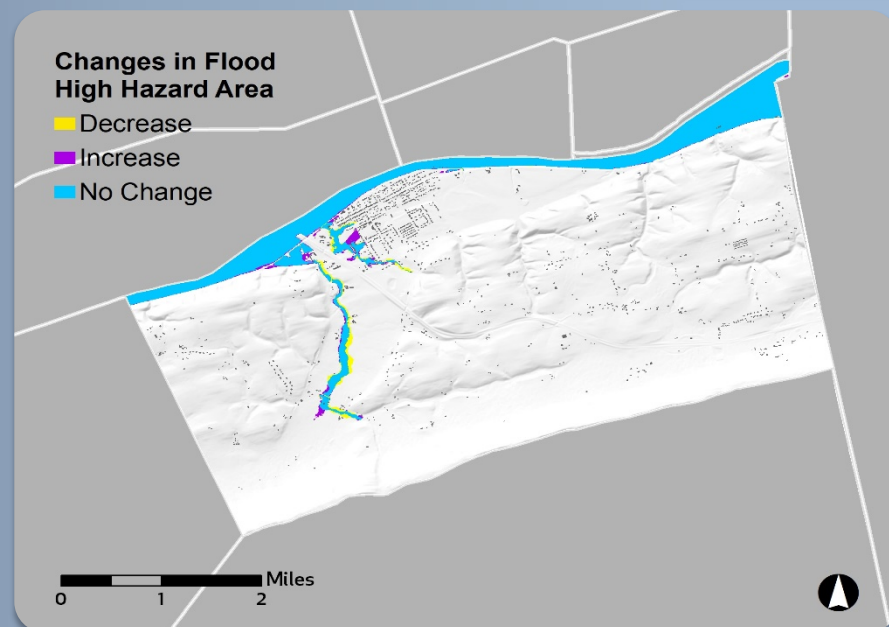

8/15/1979
Initial FIRM¹ date

8/19/2008
Effective FIRM date

\$307K
Total paid losses²

16
Total paid claims²

5
Flood insurance policies in force

2
Policies in the effective flood high hazard area

1,550
Estimated structures in the community

40
Estimated structures in the preliminary flood high hazard area

2%
Of the population is in the draft flood high hazard area

29%
Of households spend 30% or more of their income on housing

3
Paid claims outside of the effective flood high hazard area²

\$118K
Repetitive Loss (RL) paid losses²

2
RL properties²

13
Flood-related countywide presidential disaster declarations

Estimated structures newly mapped in	Estimated structures newly mapped out
+13	-6

KEEPING COMMUNITIES INFORMED: Your Risk MAP Timeline



Borough of Millville/Columbia County, PA

KNOW YOUR RISK (The information presented below are estimates as of June 2019. ¹Flood Insurance Rate Map. ²Since 1978.)

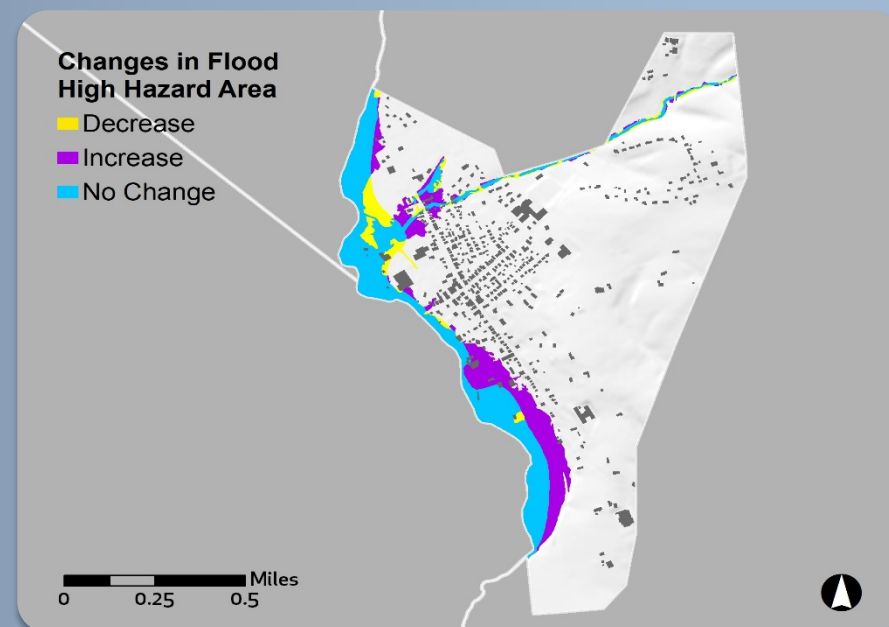

6/19/1989
Initial FIRM¹ date

8/19/2008
Effective FIRM date

\$4k
Total paid losses²

1
Total paid claims²

5
Flood insurance policies in force

5
Policies in the effective flood high hazard area

460
Estimated structures in the community

40
Estimated structures in the preliminary flood high hazard area

6%
Of the population is in the draft flood high hazard area

22%
Of households spend 30% or more of their income on housing

0
Paid claims outside of the effective flood high hazard area²

0
Repetitive Loss (RL) paid losses²

0
RL properties²

13
Flood-related countywide presidential disaster declarations

Estimated structures newly mapped in	Estimated structures newly mapped out
+20	-3

KEEPING COMMUNITIES INFORMED: Your Risk MAP Timeline



Township of Montour/ Columbia County, PA

KNOW YOUR RISK (The information presented below are estimates as of June 2019. ¹Flood Insurance Rate Map. ²Since 1978.)

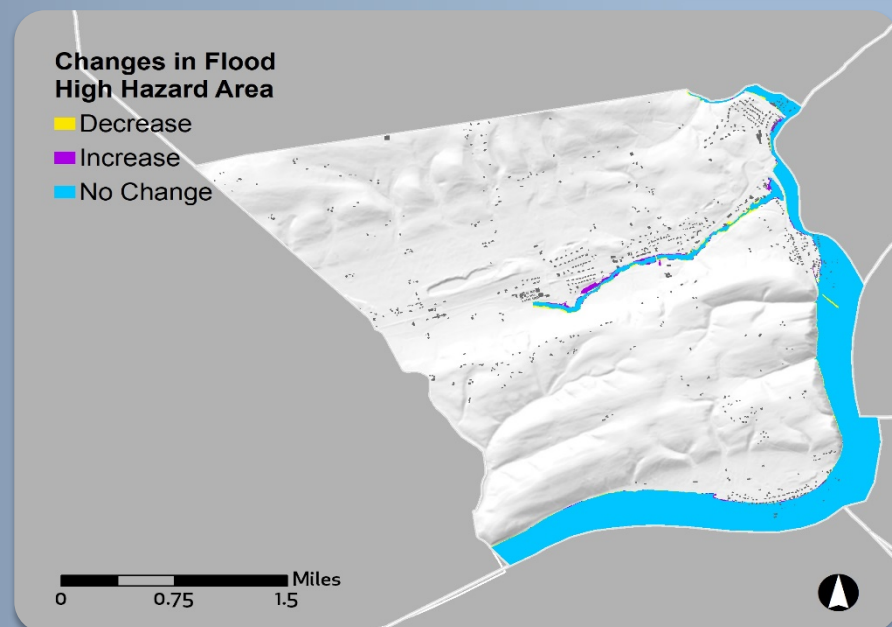

8/1/1979
Initial FIRM¹ date

8/19/2008
Effective FIRM date

\$1.2M
Total paid losses²

61
Total paid claims²

16
Flood insurance policies in force

6
Policies in the effective flood high hazard area

915
Estimated structures in the community

80
Estimated structures in the preliminary flood high hazard area

7%
Of the population is in the draft flood high hazard area

25%
Of households spend 30% or more of their income on housing

10
Paid claims outside of the effective flood high hazard area²

\$407K
Repetitive Loss (RL) paid losses²

7
RL properties²

13
Flood-related countywide presidential disaster declarations

Estimated structures newly mapped in: **+16**

Estimated structures newly mapped out: **-3**

KEEPING COMMUNITIES INFORMED: Your Risk MAP Timeline



Township of Mount Pleasant/ Columbia County, PA

KNOW YOUR RISK (The information presented below are estimates as of June 2019. ¹Flood Insurance Rate Map. ²Since 1978.)

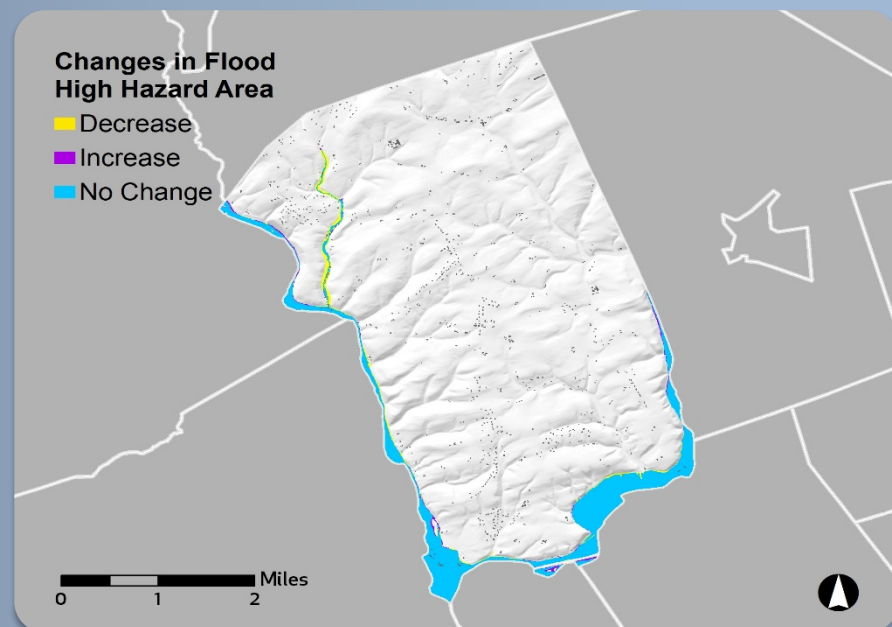

2/18/1981
Initial FIRM¹ date

8/19/2008
Effective FIRM date

\$1M
Total paid losses²

21
Total paid claims²

9
Flood insurance policies in force

6
Policies in the effective flood high hazard area

995
Estimated structures in the community

45
Estimated structures in the preliminary flood high hazard area

3%
Of the population is in the draft flood high hazard area

27%
Of households spend 30% or more of their income on housing

3
Paid claims outside of the effective flood high hazard area²

\$1.2M
Repetitive Loss (RL) paid losses²

7
RL properties²

13
Flood-related countywide presidential disaster declarations

Estimated structures newly mapped in: **+1**

Estimated structures newly mapped out: **-21**

KEEPING COMMUNITIES INFORMED: Your Risk MAP Timeline



Township of North Centre/ Columbia County, PA

KNOW YOUR RISK (The information presented below are estimates as of June 2019. ¹Flood Insurance Rate Map. ²Since 1978.)

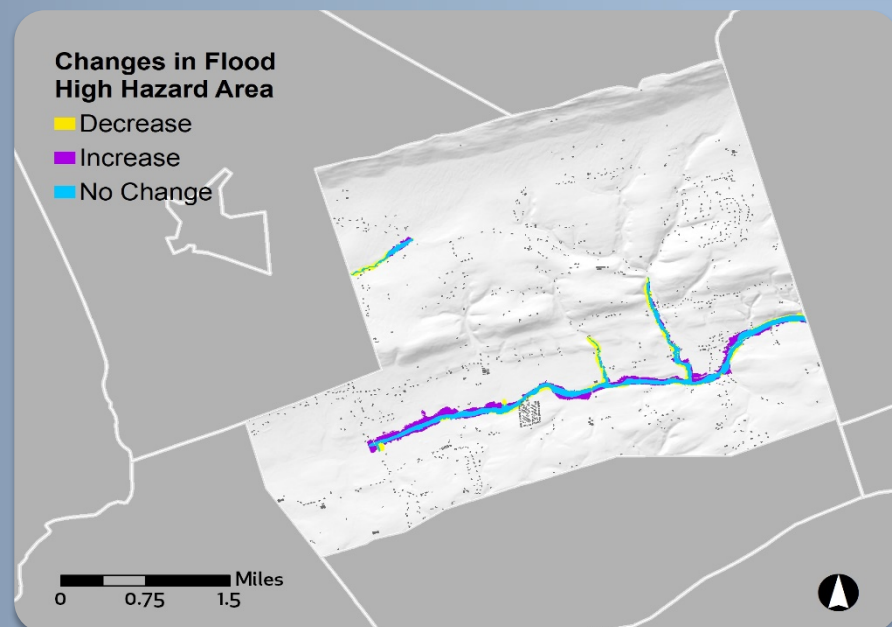

10/15/1985
Initial FIRM¹ date

8/19/2008
Effective FIRM date

\$19K
Total paid losses²

2
Total paid claims²

5
Flood insurance policies in force

2
Policies in the effective flood high hazard area

1,260
Estimated structures in the community

20
Estimated structures in the preliminary flood high hazard area

2%
Of the population is in the draft flood high hazard area

22%
Of households spend 30% or more of their income on housing

3
Paid claims outside of the effective flood high hazard area²

0
Repetitive Loss (RL) paid losses²

0
RL properties²

13
Flood-related countywide presidential disaster declarations

Estimated structures newly mapped in: **+7**

Estimated structures newly mapped out: **-11**

KEEPING COMMUNITIES INFORMED: Your Risk MAP Timeline



Township of Orange/Columbia County, PA

KNOW YOUR RISK (The information presented below are estimates as of June 2019. ¹Flood Insurance Rate Map. ²Since 1978.)

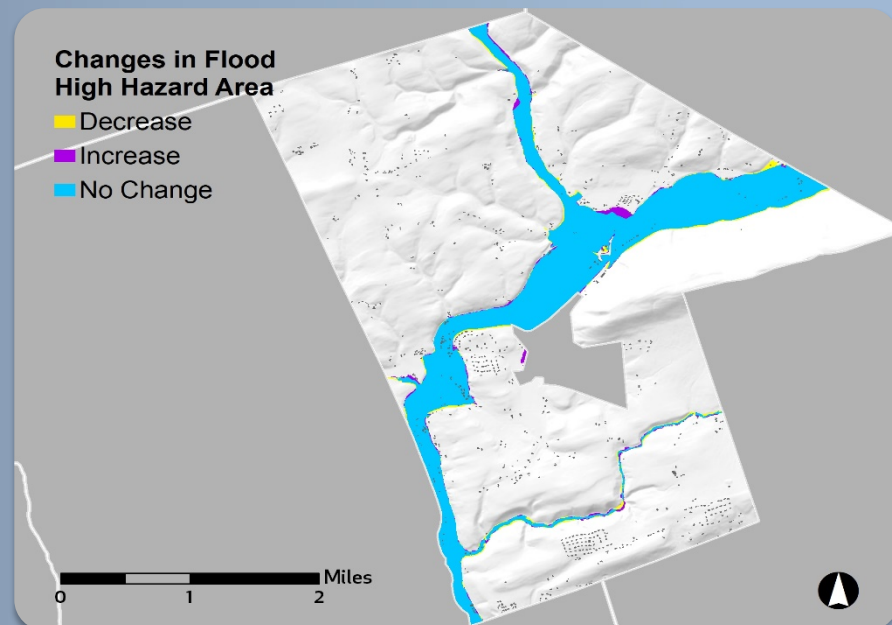

8/1/1979
Initial FIRM¹ date

8/19/2008
Effective FIRM date

\$2.6M
Total paid losses²

97
Total paid claims²

17
Flood insurance policies in force

16
Policies in the effective flood high hazard area

905
Estimated structures in the community

120
Estimated structures in the preliminary flood high hazard area

9%
Of the population is in the draft flood high hazard area

17%
Of households spend 30% or more of their income on housing

1
Paid claim outside of the effective flood high hazard area²

\$624K
Repetitive Loss (RL) paid losses²

11
RL properties²

13
Flood-related countywide presidential disaster declarations

Estimated structures newly mapped in: **+5**

Estimated structures newly mapped out: **-6**

KEEPING COMMUNITIES INFORMED: Your Risk MAP Timeline



Borough of Orangeville/Columbia County, PA

KNOW YOUR RISK (The information presented below are estimates as of June 2019. ¹Flood Insurance Rate Map. ²Since 1978.)

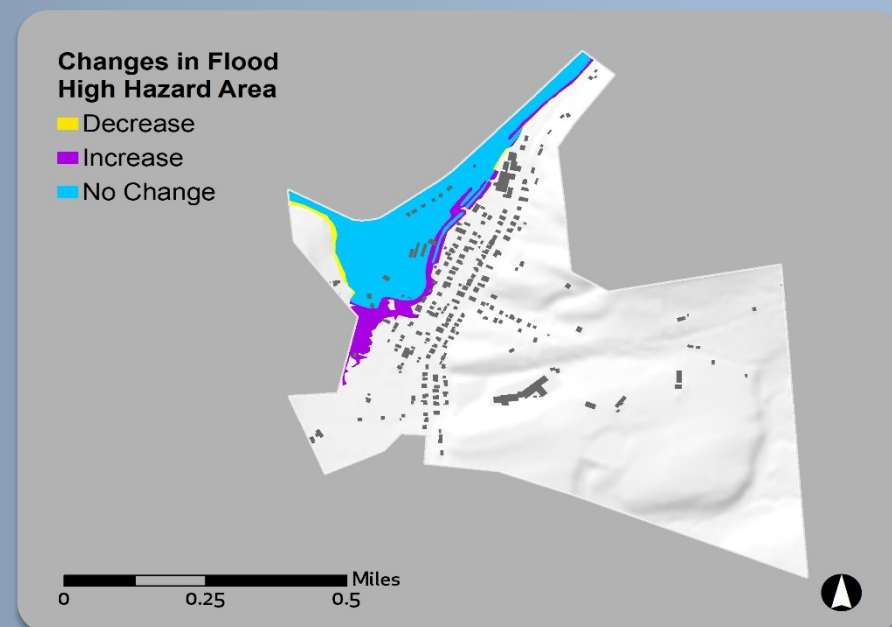

8/1/1979
Initial FIRM¹ date

8/19/2008
Effective FIRM date

\$328K
Total paid losses²

20
Total paid claims²

3
Flood insurance policies in force

1
Policy in the effective flood high hazard area

190
Estimated structures in the community

20
Estimated structures in the preliminary flood high hazard area

6%
Of the population is in the draft flood high hazard area

28%
Of households spend 30% or more of their income on housing

2
Paid claims outside of the effective flood high hazard area²

\$160K
Repetitive Loss (RL) paid losses²

2
RL properties²

13
Flood-related countywide presidential disaster declarations

Estimated structures newly mapped in	Estimated structures newly mapped out
+6	-0

KEEPING COMMUNITIES INFORMED: Your Risk MAP Timeline



Township of Pine/Columbia County, PA

KNOW YOUR RISK (The information presented below are estimates as of June 2019. ¹Flood Insurance Rate Map. ²Since 1978.)

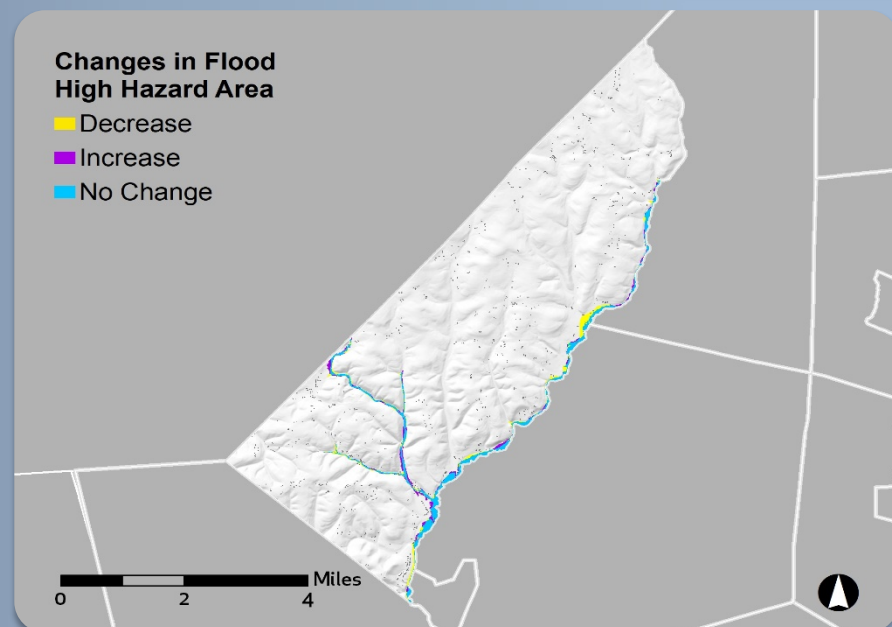

4/3/1989
Initial FIRM¹ date

8/19/2008
Effective FIRM date

\$11K
Total paid losses²

2
Total paid claims²

3
Flood insurance policies in force

3
Policies in the effective flood high hazard area

980
Estimated structures in the community

50
Estimated structures in the preliminary flood high hazard area

5%
Of the population is in the draft flood high hazard area

26%
Of households spend 30% or more of their income on housing

0
Paid claims outside of the effective flood high hazard area²

0
Repetitive Loss (RL) paid losses²

0
RL properties²

13
Flood-related countywide presidential disaster declarations

Estimated structures newly mapped in: **+15**

Estimated structures newly mapped out: **-15**

KEEPING COMMUNITIES INFORMED: Your Risk MAP Timeline



Township of Roaring Creek/ Columbia County, PA

KNOW YOUR RISK (The information presented below are estimates as of June 2019. ¹Flood Insurance Rate Map. ²Since 1978.)

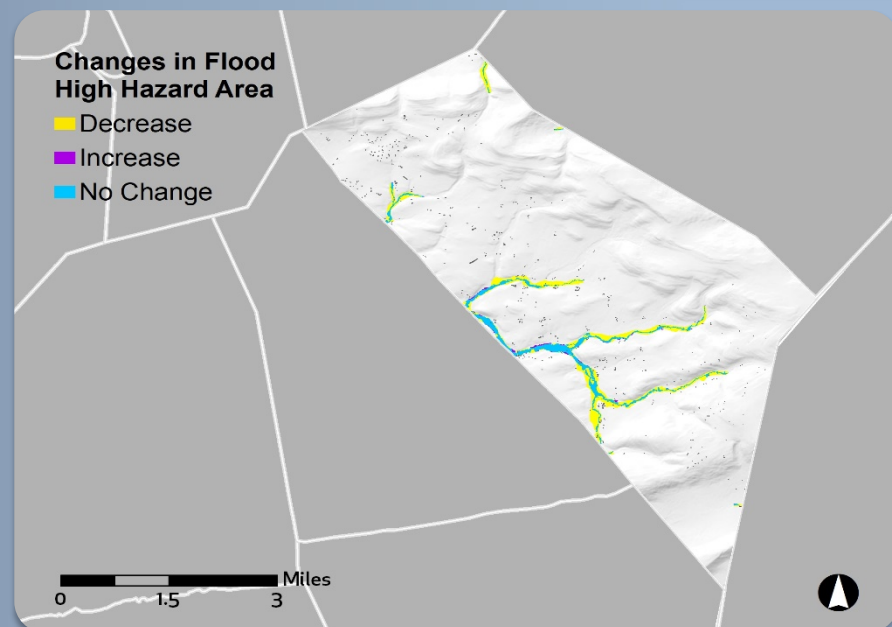

4/30/1986
Initial FIRM¹ date

8/19/2008
Effective FIRM date

0
Total paid losses²

0
Total paid claims²

4
Flood insurance policies in force

3
Policies in the effective flood high hazard area

595
Estimated structures in the community

25
Estimated structures in the preliminary flood high hazard area

3%
Of the population is in the draft flood high hazard area

23%
Of households spend 30% or more of their income on housing

1
Paid claim outside of the effective flood high hazard area²

0
Repetitive Loss (RL) paid losses²

0
RL properties²

13
Flood-related countywide presidential disaster declarations

Estimated structures newly mapped in	Estimated structures newly mapped out
+3	-32

KEEPING COMMUNITIES INFORMED: Your Risk MAP Timeline



Township of Scott/Columbia County, PA

KNOW YOUR RISK (The information presented below are estimates as of June 2019. ¹Flood Insurance Rate Map. ²Since 1978.)

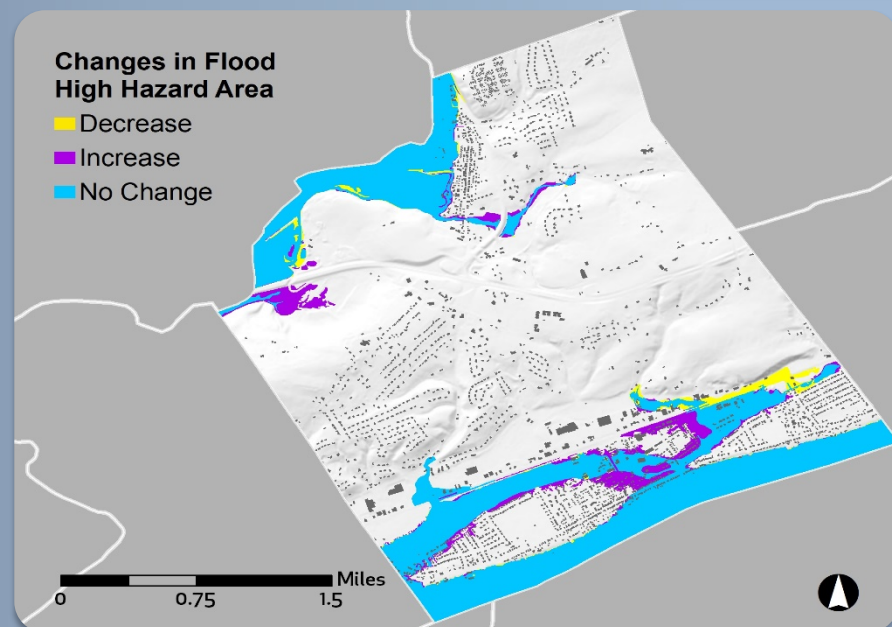

9/2/1981
Initial FIRM¹ date

8/19/2008
Effective FIRM date

\$6.4M
Total paid losses²

165
Total paid claims²

144
Flood insurance policies in force

48
Policies in the effective flood high hazard area

2,690
Estimated structures in the community

350
Estimated structures in the preliminary flood high hazard area

12%
Of the population is in the draft flood high hazard area

21%
Of households spend 30% or more of their income on housing

96
Paid claims outside of the effective flood high hazard area²

\$2M
Repetitive Loss (RL) paid losses²

24
RL properties²

13
Flood-related countywide presidential disaster declarations

Estimated structures newly mapped in: **+146**

Estimated structures newly mapped out: **-16**

KEEPING COMMUNITIES INFORMED: Your Risk MAP Timeline



Township of South Centre/ Columbia County, PA

KNOW YOUR RISK (The information presented below are estimates as of June 2019. ¹Flood Insurance Rate Map. ²Since 1978.)

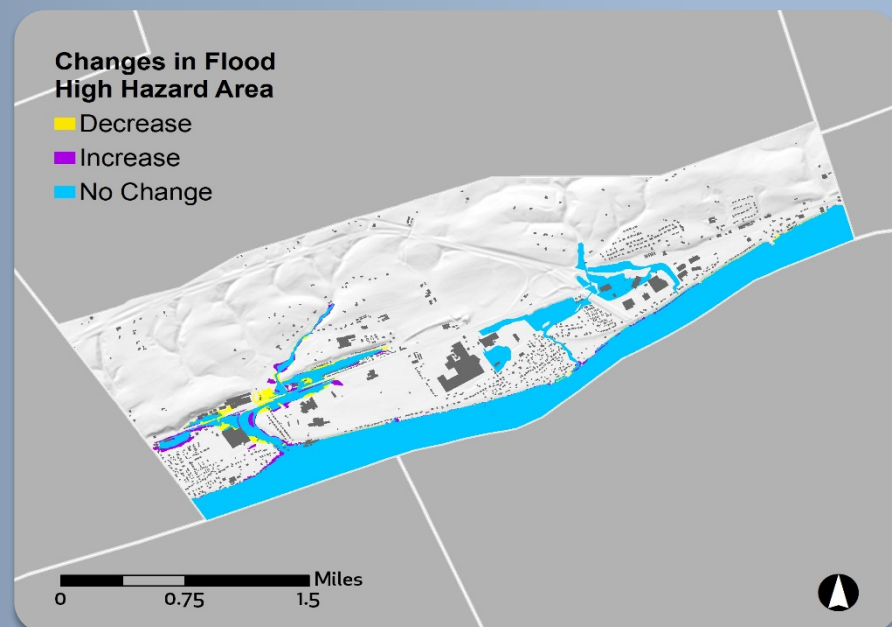

11/19/1980
Initial FIRM¹ date

8/19/2008
Effective FIRM date

\$481K
Total paid losses²

11
Total paid claims²

17
Flood insurance policies in force

8
Policies in the effective flood high hazard area

1,240
Estimated structures in the community

80
Estimated structures in the preliminary flood high hazard area

6%
Of the population is in the draft flood high hazard area

29%
Of households spend 30% or more of their income on housing

9
Paid claims outside of the effective flood high hazard area²

0
Repetitive Loss (RL) paid losses²

0
RL properties²

13
Flood-related countywide presidential disaster declarations

Estimated structures newly mapped in: **+7**

Estimated structures newly mapped out: **-15**

KEEPING COMMUNITIES INFORMED: Your Risk MAP Timeline



Borough of Stillwater/ Columbia County, PA

KNOW YOUR RISK (The information presented below are estimates as of June 2019. ¹Flood Insurance Rate Map. ²Since 1978.)

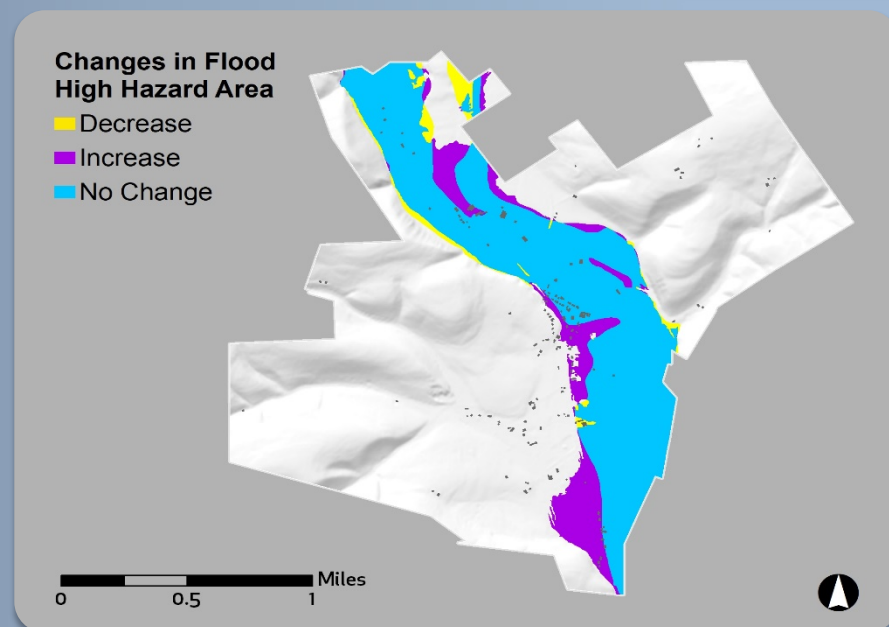

8/15/1989
Initial FIRM¹ date

8/19/2008
Effective FIRM date

\$1.1M
Total paid losses²

32
Total paid claims²

18
Flood insurance policies in force

16
Policies in the effective flood high hazard area

165
Estimated structures in the community

80
Estimated structures in the preliminary flood high hazard area

51%
Of the population is in the draft flood high hazard area

33%
Of households spend 30% or more of their income on housing

2
Paid claims outside of the effective flood high hazard area²

\$1.1M
Repetitive Loss (RL) paid losses²

8
RL properties²

13
Flood-related countywide presidential disaster declarations

Estimated structures newly mapped in	Estimated structures newly mapped out
+22	-2

KEEPING COMMUNITIES INFORMED: Your Risk MAP Timeline



Township of Sugarloaf/ Columbia County, PA

KNOW YOUR RISK (The information presented below are estimates as of June 2019. ¹Flood Insurance Rate Map. ²Since 1978.)

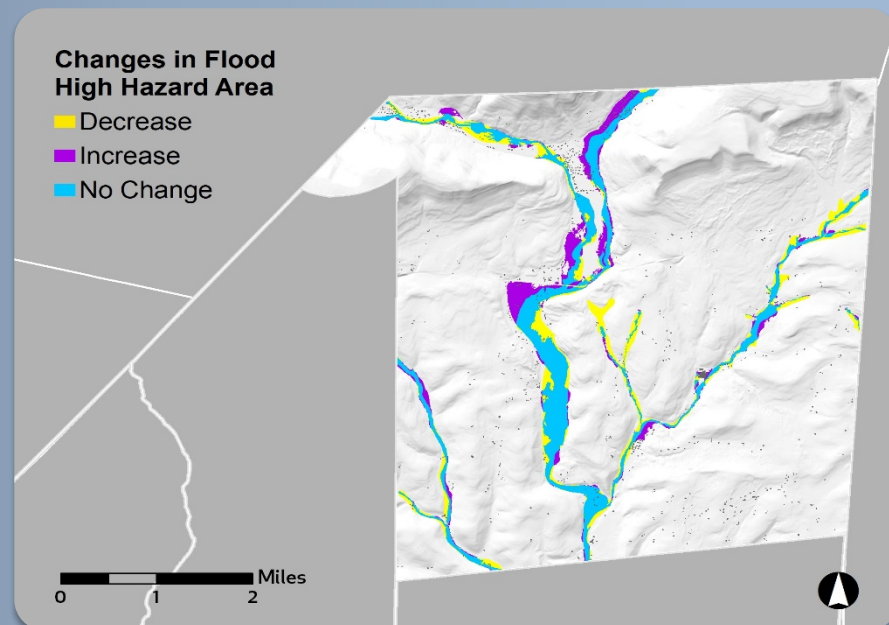

7/4/1989
Initial FIRM¹ date

8/19/2008
Effective FIRM date

\$213K
Total paid losses²

4
Total paid claims²

15
Flood insurance policies in force

8
Policies in the effective flood high hazard area

930
Estimated structures in the community

140
Estimated structures in the preliminary flood high hazard area

12%
Of the population is in the draft flood high hazard area

31%
Of households spend 30% or more of their income on housing

7
Paid claims outside of the effective flood high hazard area²

\$46K
Repetitive Loss (RL) paid losses²

1
RL property²

13
Flood-related countywide presidential disaster declarations

Estimated structures newly mapped in: **+71**

Estimated structures newly mapped out: **-64**

KEEPING COMMUNITIES INFORMED: Your Risk MAP Timeline

