

# NOTICE TO CONGRESS: MONTHLY UPDATE ON FLOOD MAPPING

Biggert-Waters Flood Insurance Reform Act of 2012 and Homeowner  
Flood Insurance Affordability Act of 2014

January 2020



**FEMA**

# TABLE OF CONTENTS

---

- 1. Introduction ..... 1
- 2. Risk MAP News..... 2
- 3. Notification ..... 3
  - 3.1. Estimated Release of Preliminary Maps ..... 3
  - 3.2. Estimated Release of Revised Preliminary Maps ..... 5
  - 3.3. Actions Taken by FEMA ..... 6
- 4. LEGAL REQUIREMENTS ..... 11
- Appendix A: Risk MAP process graphic ..... 12
- Appendix B: Resources ..... 14



# 1. INTRODUCTION

Flooding is a serious risk to life and property in the United States, but flood risk changes over time. The Federal Emergency Management Agency’s (FEMA) Risk Mapping, Assessment, and Planning (Risk MAP) program helps communities understand and prepare for changing flood risks by updating flood maps. These updated flood maps help communities make decisions about building codes and other standards that make residents, homes, and businesses safer from flooding.

By law, FEMA must look at community flood maps every five years and decide whether to update or change them. FEMA must also tell Congress every month about any planned changes to community flood maps. This Notice to Congress includes information about:

- Communities that (in the next three months) are scheduled to receive updated draft maps from FEMA (called preliminary maps and revised preliminary maps)
- Communities that have received preliminary or revised preliminary maps from FEMA
- The period of time during which community notices will be published about the release of the maps and the appeals period
- Communities that have received Letters of Final Determination (LFDs) about their updated maps
- Communities where revised flood maps are considered final (called effective maps)

This monthly Notice to Congress will also include updates on the Risk MAP program, news on how communities are protecting themselves against flood risks, and other topics.

### Risk MAP Vision

*“The vision for Risk MAP is to deliver quality data that increases public awareness and leads to action that reduces risk to life and property.”*



## 2. RISK MAP NEWS

---

### FEMA Region VIII Hosts Local Levee Workshop in Montana with Government Partners

Federal, State, and local governments share the responsibility of communicating levee risk to the public. Because each level of government plays a different role in maintaining a levee and reporting on its risk, it is vital that all involved work together to understand their responsibilities.

To bring together these partners, the Federal Emergency Management Agency (FEMA), the Montana Department of Natural Resources and Conservation (DNRC), and the U.S. Army Corps of Engineers – Omaha District hosted a day-long Local Levee Workshop for Federal, State, and local partners. Local government representatives at the workshop hailed from communities with levee systems along the Milk River watershed in northern Montana. The workshop's goals were to provide information, resources, and guidance to communities as they navigate the new levee mapping process. Presenters also highlighted the roles and responsibilities of the various agencies and the local levee sponsor during a floodplain mapping project.



**Figure 1- Steve Story (C), Montana DNRC, welcoming the stakeholders with FEMA staff Mark English (R) and Ryan Pietramali (L).**

During the workshop, participants spoke about their levee concerns and the effects of new flood studies. Presentations focused on the Federal agencies involved with levees, how to fund levee improvements, and the anatomy of a levee. The presenters emphasized the importance of having an active local levee committee and shared ideas, information, and the best ways to assemble a cooperative and effective local levee partnership team. A local levee partnership team can include the levee owner, public works department, community executive officer, elected officials, emergency manager, floodplain administrator, State partners, FEMA, and others.

Over 35 stakeholders from seven Montana communities, experts from Montana Disaster and Emergency Services, and congressional representatives attended the workshop. Feedback was overwhelmingly positive, and local officials expressed that their opinion of FEMA had fundamentally changed for the better thanks to this meeting.

FEMA will continue learning from the Montana Local Levee Workshop findings and will incorporate those lessons in future levee activities across the region.

### 3. NOTIFICATION

The following table shows preliminary and revised preliminary flood mapping studies that are expected to be released in the current month and the next two months. An additional table shows the studies where FEMA took action by issuing preliminary or revised maps; starting an appeal period; releasing an LFD or effective maps. All tables show the FEMA Region, State, and county where the action will take or has taken place. The tables also provide details on the flood mapping study status and estimated or actual dates.

#### 3.1. ESTIMATED RELEASE OF PRELIMINARY MAPS

Some communities within the counties listed below have been studied to measure their flood risk. This flood hazard is shown in the Preliminary Flood Insurance Rate Maps (FIRMs) and Flood Insurance Study (FIS). The table identifies the month that FEMA plans to deliver the preliminary FIRM and FIS report to the designated community officials.

The column called “Estimated Schedule of Community Meeting” shows which quarter of the calendar year a community meeting to discuss the FIS and preliminary FIRM might be scheduled. In some cases, several meetings are needed to cover all communities that were studied.

Finally, the column named “Estimated Public Notice and Starting Appeal Period” shows which quarter of the calendar year an appeal period starts in a study area. The appeals period starts after the second notice is placed in the local newspaper. In study areas that cover a number of communities, notices will have to be put in several local papers, which means each community in a study could have a different publication date.

Region	State	County Name	Estimated Preliminary Issuance	Estimated Schedule of Community Meetings	Estimated Public Notice and Starting Appeal Period
1	MA	Essex County	March 2020	Quarter 2, 2020	Quarter 2, 2020
1	MA	Middlesex County	March 2020	Quarter 2, 2020	Quarter 2, 2020
1	MA	Norfolk County	March 2020	Quarter 2, 2020	Quarter 2, 2020
1	MA	Plymouth County	March 2020	Quarter 2, 2020	Quarter 2, 2020
1	MA	Suffolk County	March 2020	Quarter 2, 2020	Quarter 2, 2020
1	MA	Worcester County	March 2020	Quarter 2, 2020	Quarter 2, 2020
2	NY	Clinton County	February 2020	Quarter 1, 2020	Quarter 2, 2020
3	VA	Fredericksburg City	January 2020	Quarter 2, 2020	Quarter 2, 2020
3	VA	Pulaski County	January 2020	Quarter 2, 2020	Quarter 2, 2020
3	VA	Spotsylvania County	January 2020	Quarter 2, 2020	Quarter 2, 2020
3	WV	Greenbrier County	February 2020	Quarter 1, 2020	Quarter 2, 2020
4	AL	DeKalb County	March 2020	Quarter 2, 2020	Quarter 3, 2020
4	AL	Etowah County	March 2020	Quarter 2, 2020	Quarter 3, 2020
4	AL	Jackson County	March 2020	Quarter 2, 2020	Quarter 3, 2020
4	AL	Marshall County	March 2020	Quarter 2, 2020	Quarter 3, 2020
4	FL	Levy County	February 2020	Quarter 2, 2020	Quarter 3, 2020
4	KY	Anderson County	March 2020	Quarter 2, 2020	Quarter 3, 2020



Region	State	County Name	Estimated Preliminary Issuance	Estimated Schedule of Community Meetings	Estimated Public Notice and Starting Appeal Period
4	KY	Boone County	March 2020	Quarter 2, 2020	Quarter 3, 2020
4	KY	Boyle County	March 2020	Quarter 2, 2020	Quarter 3, 2020
4	KY	Carroll County	March 2020	Quarter 2, 2020	Quarter 3, 2020
4	KY	Casey County	March 2020	Quarter 2, 2020	Quarter 3, 2020
4	KY	Gallatin County	March 2020	Quarter 2, 2020	Quarter 3, 2020
4	KY	Hardin County	March 2020	Quarter 2, 2020	Quarter 3, 2020
4	KY	Larue County	March 2020	Quarter 2, 2020	Quarter 3, 2020
4	KY	Marion County	March 2020	Quarter 2, 2020	Quarter 3, 2020
4	KY	Mercer County	March 2020	Quarter 2, 2020	Quarter 3, 2020
4	KY	Nelson County	March 2020	Quarter 2, 2020	Quarter 3, 2020
4	KY	Washington County	March 2020	Quarter 2, 2020	Quarter 3, 2020
4	SC	Sumter County	January 2020	Quarter 2, 2020	Quarter 3, 2020
4	SC	Williamsburg County	January 2020	Quarter 2, 2020	Quarter 3, 2020
4	TN	Bradley County	February 2020	Quarter 2, 2020	Quarter 3, 2020
4	TN	Cannon County	January 2020	Quarter 2, 2020	Quarter 3, 2020
4	TN	Davidson County	February 2020	Quarter 2, 2020	Quarter 3, 2020
4	TN	Hamilton County	February 2020	Quarter 2, 2020	Quarter 3, 2020
4	TN	Rutherford County	January 2020	Quarter 2, 2020	Quarter 3, 2020
4	TN	Williamson County	February 2020	Quarter 2, 2020	Quarter 3, 2020
4	TN	Wilson County	January 2020	Quarter 2, 2020	Quarter 3, 2020
5	IL	Lake County	February 2020	Quarter 2, 2020	Quarter 3, 2020
5	IN	Hendricks County	January 2020	Quarter 1, 2020	Quarter 2, 2020
5	MN	Itasca County	March 2020	Quarter 2, 2020	Quarter 3, 2020
5	MN	Koochiching County	March 2020	Quarter 2, 2020	Quarter 3, 2020
5	MN	Lake of the Woods County	March 2020	Quarter 2, 2020	Quarter 3, 2020
5	MN	Pennington County	March 2020	Quarter 2, 2020	Quarter 3, 2020
5	MN	Watonwan County	January 2020	Quarter 1, 2020	Quarter 2, 2020
5	WI	Waukesha County	January 2020	Quarter 1, 2020	Quarter 2, 2020
7	IA	Ida County	March 2020	Quarter 2, 2020	Quarter 2, 2020
7	IA	Johnson County	January 2020	Quarter 1, 2020	Quarter 2, 2020
7	IA	Monona County	January 2020	Quarter 1, 2020	Quarter 2, 2020
7	KS	Anderson County	February 2020	Quarter 2, 2020	Quarter 2, 2020
7	KS	Chase County	February 2020	Quarter 1, 2020	Quarter 2, 2020
7	KS	Coffey County	February 2020	Quarter 2, 2020	Quarter 2, 2020
7	KS	Douglas County	February 2020	Quarter 2, 2020	Quarter 2, 2020
7	KS	Franklin County	March 2020	Quarter 2, 2020	Quarter 2, 2020
7	KS	Lyon County	February 2020	Quarter 2, 2020	Quarter 2, 2020
7	KS	Morris County	March 2020	Quarter 2, 2020	Quarter 2, 2020
7	KS	Osage County	February 2020	Quarter 2, 2020	Quarter 2, 2020
7	KS	Pottawatomie County	January 2020	Quarter 1, 2020	Quarter 2, 2020
7	MO	Mississippi County	January 2020	Quarter 1, 2020	Quarter 2, 2020
7	MO	New Madrid County	January 2020	Quarter 1, 2020	Quarter 2, 2020
7	MO	Pemiscot County	February 2020	Quarter 1, 2020	Quarter 2, 2020
7	MO	St. Louis County	March 2020	Quarter 2, 2020	Quarter 2, 2020
7	MO	Stoddard County	January 2020	Quarter 1, 2020	Quarter 2, 2020
7	NE	Cheyenne County	March 2020	Quarter 2, 2020	Quarter 2, 2020



Region	State	County Name	Estimated Preliminary Issuance	Estimated Schedule of Community Meetings	Estimated Public Notice and Starting Appeal Period
7	NE	Deuel County	March 2020	Quarter 2, 2020	Quarter 2, 2020
7	NE	Scotts Bluff County	March 2020	Quarter 2, 2020	Quarter 2, 2020
8	CO	Adams County	February 2020	Quarter 2, 2020	Quarter 3, 2020
8	CO	Arapahoe County	February 2020	Quarter 2, 2020	Quarter 3, 2020
8	CO	Denver County	March 2020	Quarter 2, 2020	Quarter 2, 2020
8	CO	Douglas County	February 2020	Quarter 2, 2020	Quarter 3, 2020
8	CO	Gilpin County	February 2020	Quarter 1, 2020	Quarter 2, 2020
8	CO	Jefferson County	March 2020	Quarter 2, 2020	Quarter 2, 2020
8	CO	Larimer County	February 2020	Quarter 1, 2020	Quarter 2, 2020
8	CO	Saguache County	January 2020	Quarter 1, 2020	Quarter 2, 2020
8	CO	Weld County	March 2020	Quarter 2, 2020	Quarter 2, 2020
8	MT	Beaverhead County	January 2020	Quarter 1, 2020	Quarter 2, 2020
9	CA	Stanislaus County	January 2020	Quarter 2, 2020	Quarter 3, 2020
10	OR	Lane County	February 2020	Quarter 2, 2020	Quarter 3, 2020

### 3.2. ESTIMATED RELEASE OF REVISED PRELIMINARY MAPS

In some cases, FEMA may decide to issue a revised preliminary map to address changes to preliminary flood hazard determinations, or to address changes to a non-technical issue. The table below shows the studies for which FEMA plans to release revised preliminary maps. The actual release dates are scheduled in coordination with the State and/or local governments.

The table below shows an estimate for the month the revised maps will be released. Community meetings, notices in local papers, and dates of appeal periods are not shown because these are often not needed for revised preliminary maps.

Region	State	County Name	Estimated Revised Preliminary Issuance
4	KY	Jefferson County	January 2020
4	NC	Wake County	March 2020
5	MN	Blue Earth County	February 2020
5	MN	Nicollet County	February 2020
5	OH	Ottawa County	March 2020
6	TX	Oklahoma County	February 2020
6	TX	Orange County	March 2020
7	KS	Reno County	February 2020
7	MO	Greene County	February 2020
8	MT	Gallatin County	February 2020
9	CA	Mendocino County	February 2020
9	CA	Ventura County	January 2020
10	OR	Douglas County	January 2020
10	WA	Yakima County	March 2020



### 3.3. ACTIONS TAKEN BY FEMA

The table below shows the counties where FEMA released a preliminary FIRM and FIS report, began a 90-day appeal period, released a revised preliminary FIRM and FIS report, or sent LFDs in the previous month. It also identifies counties where FIRMs and FIS reports became effective during the previous month.

Region	State	County Name	Action Taken	Date
1	MA	Barnstable County	LFD Issued	12/19/2019
1	MA	Norfolk County	LFD Issued	12/19/2019
1	RI	Newport County	LFD Issued	12/19/2019
2	NY	Herkimer County	Revised Preliminary	12/13/2019
3	PA	Montour County	Appeal Start	12/26/2019
3	VA	King George County	Preliminary	12/23/2019
3	VA	Northumberland County	Preliminary	12/23/2019
3	VA	Radford City	LFD Issued	12/19/2019
3	VA	Stafford County	Preliminary	12/23/2019
3	WV	Kanawha County	Preliminary	12/13/2019
4	AL	Jefferson County	Revised Preliminary	12/6/2019
4	AL	Mobile County	LFD Issued	12/5/2019
4	AL	Shelby County	Revised Preliminary	12/6/2019
4	FL	Broward County	Preliminary	12/31/2019
4	FL	Collier County	Preliminary	12/31/2019
4	FL	Monroe County	Preliminary	12/27/2019
4	FL	Orange County	Appeal Start	12/20/2019
4	FL	Palm Beach County	Preliminary	12/20/2019
4	FL	Pasco County	LFD Issued	12/5/2019
4	FL	Sarasota County	Preliminary	12/31/2019
4	FL	Sumter County	LFD Issued	12/5/2019
4	GA	Douglas County	Appeal Start	12/26/2019
4	GA	Fulton County	LFD Issued	12/19/2019
4	GA	Hart County	Maps Effective	12/20/2019
4	KY	Crittenden County	LFD Issued	12/5/2019
4	KY	Livingston County	Appeal Start	12/5/2019
4	NC	Beaufort County	LFD Issued	12/19/2019
4	NC	Bladen County	Maps Effective	12/6/2019
4	NC	Brunswick County	Maps Effective	12/6/2019
4	NC	Carteret County	LFD Issued	12/19/2019
4	NC	Columbus County	Maps Effective	12/6/2019
4	NC	Craven County	LFD Issued	12/19/2019
4	NC	Currituck County	LFD Issued	12/19/2019
4	NC	Dare County	LFD Issued	12/19/2019
4	NC	Duplin County	LFD Issued	12/19/2019





Region	State	County Name	Action Taken	Date
4	NC	Durham County	Maps Effective	12/6/2019
4	NC	Franklin County	Maps Effective	12/6/2019
4	NC	Granville County	Maps Effective	12/6/2019
4	NC	Hyde County	LFD Issued	12/19/2019
4	NC	Jones County	LFD Issued	12/19/2019
4	NC	Lenoir County	LFD Issued	12/19/2019
4	NC	Martin County	LFD Issued	12/19/2019
4	NC	New Hanover County	Maps Effective	12/6/2019
4	NC	Onslow County	LFD Issued	12/19/2019
4	NC	Orange County	Maps Effective	12/6/2019
4	NC	Pamlico County	LFD Issued	12/19/2019
4	NC	Pender County	Maps Effective	12/6/2019
4	NC	Person County	Maps Effective	12/6/2019
4	NC	Pitt County	LFD Issued	12/19/2019
4	NC	Robeson County	Maps Effective	12/6/2019
4	NC	Sampson County	Maps Effective	12/6/2019
4	NC	Scotland County	Maps Effective	12/6/2019
4	NC	Tyrrell County	LFD Issued	12/19/2019
4	NC	Vance County	Maps Effective	12/6/2019
4	NC	Wake County	Maps Effective	12/6/2019
4	NC	Washington County	LFD Issued	12/19/2019
5	MI	Berrien County	Preliminary	12/10/2019
5	MI	Monroe County	LFD Issued	12/19/2019
5	MN	Norman County	Maps Effective	12/20/2019
5	OH	Lorain County	Appeal Start	12/11/2019
5	OH	Miami County	LFD Issued	12/5/2019
5	OH	Scioto County	LFD Issued	12/19/2019
5	OH	Warren County	Maps Effective	12/20/2019
5	WI	Monroe County	Maps Effective	12/6/2019
6	AR	Saline County	LFD Issued	12/5/2019
6	OK	Cleveland County	Revised Preliminary	12/4/2019
6	OK	Roger Mills County	Appeal Start	12/19/2019
6	OK	Seminole County	Appeal Start	12/19/2019
6	TX	Aransas County	Maps Effective	12/20/2019
6	TX	Archer County	Appeal Start	12/5/2019
6	TX	Bexar County	LFD Issued	12/19/2019
6	TX	Denton County	LFD Issued	12/19/2019
6	TX	Hill County	Maps Effective	12/20/2019
6	TX	Jack County	Appeal Start	12/18/2019
6	TX	McLennan County	Maps Effective	12/20/2019
6	TX	San Patricio County	Maps Effective	12/20/2019
6	TX	Williamson County	Maps Effective	12/20/2019



Region	State	County Name	Action Taken	Date
7	IA	Benton County	Maps Effective	12/20/2019
7	IA	Cerro Gordo County	LFD Issued	12/5/2019
7	IA	Cherokee County	Preliminary	12/13/2019
7	IA	Floyd County	LFD Issued	12/19/2019
7	IA	Grundy County	Maps Effective	12/20/2019
7	IA	Hamilton County	Maps Effective	12/20/2019
7	IA	Mitchell County	LFD Issued	12/5/2019
7	IA	Winnebago County	LFD Issued	12/19/2019
7	IA	Winneshiek County	Maps Effective	12/1/2019
7	MO	Franklin County	Appeal Start	12/5/2019
7	MO	Livingston County	Maps Effective	12/20/2019
7	MO	Washington County	LFD Issued	12/5/2019
7	NE	Burt County	LFD Issued	12/5/2019
8	CO	Clear Creek County	Maps Effective	12/20/2019
8	CO	Jefferson County	Maps Effective	12/20/2019
8	UT	Utah County	LFD Issued	12/19/2019
9	AZ	Mohave County	Appeal Start	12/4/2019
9	CA	San Diego County	Maps Effective	12/20/2019
9	CA	San Francisco County	Appeal Start	12/6/2019
10	ID	Ada County	LFD Issued	12/19/2019
10	OR	Lane County	LFD Issued	12/5/2019
10	WA	Snohomish County	LFD Issued	12/19/2019
10	WA	Thurston County	LFD Issued	12/19/2019

### Information on “Preliminary and Revised Preliminary” Actions

For the flood risk studies shown above, FEMA gave copies of either the initial or the revised FIRM and FIS report to all communities involved. Copies are also online at <https://msc.fema.gov/portal/search> and <https://msc.fema.gov/fmfv>.

FEMA encourages local officials to widely share their copies with residents, business owners, elected officials, and others in the community. This helps in adding to or correcting non-technical information such as layout and labeling of roads, bridges, and streams, and other features. Requests to change such information can be made during the community review period, at a community meeting, and during the 90-day appeal period. Approved changes will be shown on the final FIRM and in the final FIS report.

### Information on “Appeal Start” Actions

Under the National Flood Insurance Act, there are limited rights to appeal findings in the preliminary FIRM and FIS reports. Appeals can be made by owners or renters of real property within a community who believe that their property rights are adversely affected, and/or by an affected community. Important information on the process can be found in the document called “Guidance for Flood Risk



Analysis and Mapping: Appeal and Comment Processing,” which can be found at [fema.gov/media-library/assets/documents/34953](https://www.fema.gov/media-library/assets/documents/34953).

### **Information on “LFD Issued” Actions**

A statutory 90-day appeal period was held, and FEMA resolved any appeals or comments received during that period. FEMA has sent the LFD to the Chief Executive Officer of all affected communities, all individual appellants, and the State Coordinating Agency and will publish the final flood hazard information in the *Federal Register*. The updated FIRM panels will become effective six months from the date of the LFD. Final FIRM and FIS reports will officially be archived on the Flood Map Service Center (MSC) website at <https://msc.fema.gov>.

Property owners’ flood insurance rates may be affected once a FIRM becomes effective. Resources are available to help homeowners understand the importance of flood insurance and the steps they can take to reduce their rates. For additional information about flood insurance, visit <https://www.fema.gov/national-flood-insurance-program>.

To view upcoming map changes, please visit the Flood Map Changes Viewer at <https://msc.fema.gov/fmfv>.

### **Information on “Maps Effective” Actions**

The updated FIRM and FIS report issued by FEMA have become effective. Effective FIRMs are used by communities to administer floodplain management regulations and mitigate flood damage. Local citizens use them to determine the flood zone for their property or structure. Lending institutions use them to determine whether flood insurance is required. Insurance rates may be affected for property owners once a FIRM becomes effective. To view the effective FIRMs, please visit the Map Service Center at <https://msc.fema.gov/portal/search>.

Additional flood mapping information and resources can be found on the FEMA website at [fema.gov/national-flood-insurance-program-flood-hazard-mapping](https://www.fema.gov/national-flood-insurance-program-flood-hazard-mapping). In addition, the FEMA Map Information eXchange (FMIX) is available to answer questions by telephone, toll free, at 1-877-336-2627 (FEMA MAP) or by email at [FEMAMapSpecialist@riskmapcde.com](mailto:FEMAMapSpecialist@riskmapcde.com). A list of additional resources for information can be found in *Appendix B* of this Notice to Congress. If you have any questions or concerns regarding the information in this document, please contact the appropriate FEMA Regional External Affairs staff listed below.



## FEMA Regional External Affairs Contact List

FEMA Region	Name	Telephone Number	Email Address
1	Dennis Pinkham	617-956-7547	<a href="mailto:Dennis.Pinkham@fema.dhs.gov">Dennis.Pinkham@fema.dhs.gov</a>
2	Kevin Sullivan	202-480-1053	<a href="mailto:Kevin.Sullivan@fema.dhs.gov">Kevin.Sullivan@fema.dhs.gov</a>
3	Nicholas Morici	267-546-6419	<a href="mailto:Nicholas.Morici@fema.dhs.gov">Nicholas.Morici@fema.dhs.gov</a>
4	Danon Lucas	770-220-5292	<a href="mailto:Danon.Lucas@fema.dhs.gov">Danon.Lucas@fema.dhs.gov</a>
5	Dan Shulman	312-408-4427	<a href="mailto:Dan.Shulman@fema.dhs.gov">Dan.Shulman@fema.dhs.gov</a>
6	Juan Ayala Wilenda Henderson	940-898-5105	<a href="mailto:Juan.Ayala@fema.dhs.gov">Juan.Ayala@fema.dhs.gov</a> <a href="mailto:Wilenda.Henderson@fema.dhs.gov">Wilenda.Henderson@fema.dhs.gov</a>
7	Kristiana Sanford	202-705-9959	<a href="mailto:Kristiana.Sanford@fema.dhs.gov">Kristiana.Sanford@fema.dhs.gov</a>
8	Megan Floyd	303-235-4638	<a href="mailto:Megan.Floyd@fema.dhs.gov">Megan.Floyd@fema.dhs.gov</a>
9	Frank Mansell	510-627-7068	<a href="mailto:Frank.Mansell@fema.dhs.gov">Frank.Mansell@fema.dhs.gov</a>
10	Cam Rossie	425-487-4651	<a href="mailto:Camilla.Rossie@fema.dhs.gov">Camilla.Rossie@fema.dhs.gov</a>



## 4. LEGAL REQUIREMENTS

---

The Biggert-Waters Flood Insurance Reform Act of 2012 (Biggert-Waters), as amended by the Homeowner Flood Insurance Affordability Act of 2014, directs FEMA to notify Members of Congress when constituents in their districts will be affected by a flood mapping update. Public Law 112-141, div. F, title II, §100216, July 6, 2012, 126 Stat. 927; Pub. L. 113-89, §§27, 30, Mar. 21, 2014, 128 Stat. 1033, 1034; 42 U.S.C. §4101b (d) (1)(G)(i) and (H) (2014). Under Biggert-Waters:

- The Administrator shall, not less than 30 days before issuance of any preliminary map, notify the Senators for each State affected and each Member of the House of Representatives for each congressional district affected by the preliminary map in writing of the estimated schedule for:
  - Community meetings regarding the preliminary map
  - Publication of notices regarding the preliminary map in local newspapers
  - The commencement of the appeals process regarding the map

See Biggert-Waters, as amended, at 42 U.S.C. §4101b (d)(1)(G)(i).<sup>1</sup>

Biggert-Waters also states:

- The Administrator shall, upon the issuance of any proposed map and any notice of an opportunity to make an appeal relating to the proposed map, notify the Senators for each State affected and each Member of the House of Representatives for each congressional district affected by the proposed map of any action taken by the Administrator, with respect to the proposed map or an appeal relating to the proposed map.

See Biggert-Waters, as amended, at 42 U.S.C. §4101b (d)(1)(H).

In accordance with these requirements, this document serves as notification to Congress and provides details on studies with an estimated issuance of preliminary or revised preliminary flood maps in the current month and the next two months, and studies for which preliminary or revised preliminary flood maps and/or LFDs were issued last month.<sup>2</sup> LFDs are the actions taken by FEMA to finalize the flood hazard data shown on a preliminary FIRM. This document also provides details on statutory administrative appeal periods<sup>3</sup> that were initiated and maps that went effective last month.

---

<sup>1</sup> FEMA is working to develop the additional administrative process required to implement 42 U.S.C. §4101b (d)(1)(G)(ii) and will update this Notice as appropriate.

<sup>2</sup> For definitions of flood map, LFD, and other terms, please refer to Appendix B.

<sup>3</sup> For more details, see “Information on ‘Appeal Start’ Actions” in Section 4.3.



# APPENDIX A: RISK MAP PROCESS GRAPHIC

The information graphic below shows the process for flood map creation and updates.

## FEMA Risk MAP Process

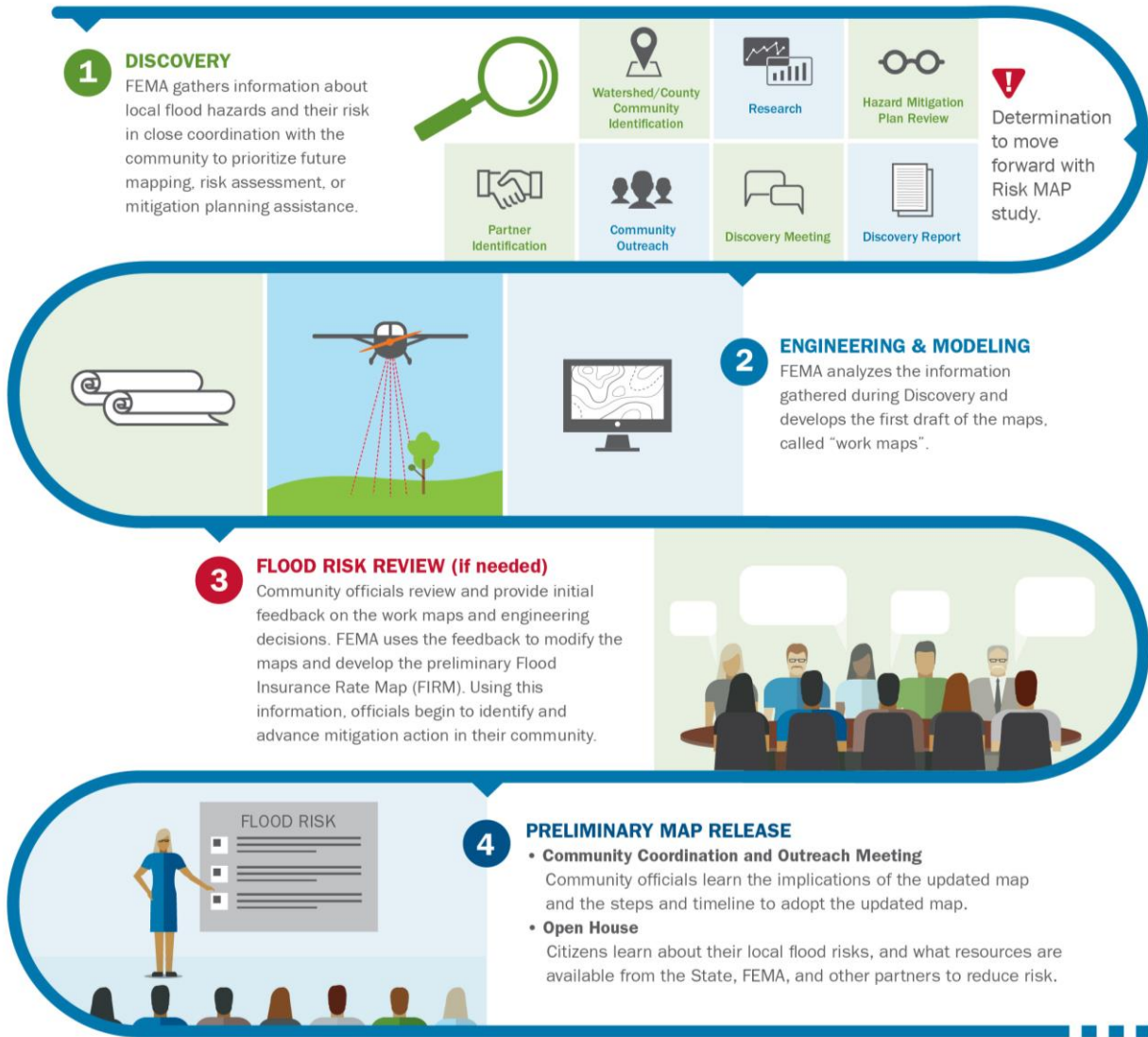

## Risk MAP Process Continued

### 5 90-DAY APPEAL AND COMMENT PERIOD

Following two public notices, community members can submit technical data to support a request to revise the FIRM through the 90-day appeals process. All appeals, including all supporting documentation, must be submitted through the appropriate community official.

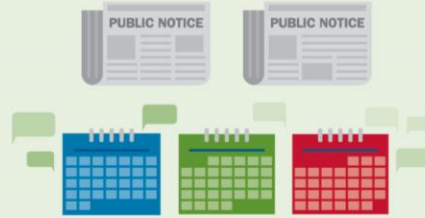

### 7 ADOPTION & COMPLIANCE

Communities participating in the NFIP must adopt a compliant floodplain management ordinance by the map effective date to remain in good standing as an NFIP participant.

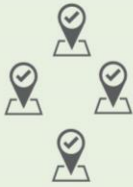

### 6 LETTER OF FINAL DETERMINATION

After all appeals are resolved, FEMA sends a Letter of Final Determination, kicking off a six-month period for communities to adopt the new flood maps.



### 8 RESILIENCE MEETING

FEMA, State and local officials, and partners work to identify and review resilience strategies, planning options, and potential actions to reduce risk.



### 9 EFFECTIVE MAPS

Once effective, new maps and products are available through FEMA's Flood Map Service Center. The new data will inform flood insurance decisions and local building regulations. Community members can submit data to amend or revise the FIRM as part of a Letter of Map Change (LOMC) process.

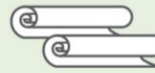

**RiskMAP**  
Increasing Resilience Together



**FEMA**



**FEMA**

## APPENDIX B: RESOURCES

---

The following additional resources provide a better understanding of key elements of this report.

### Implementation of the Biggert-Waters Flood Insurance Reform Act of 2012 and the Homeowner Flood Insurance Affordability Act

<b>Website</b>	<a href="https://www.fema.gov/media-library/resources-documents/collections/341">fema.gov/media-library/resources-documents/collections/341</a>
----------------	---

### National Flood Insurance Program

<b>Website</b>	<a href="https://www.fema.gov/national-flood-insurance-program">fema.gov/national-flood-insurance-program</a>
----------------	---

<b>Phone</b>	888-379-9531 (toll free)
--------------	--------------------------

<b>E-mail</b>	<a href="mailto:floodsmart@fema.dhs.gov">floodsmart@fema.dhs.gov</a>
---------------	--

### Risk MAP Program

<b>Website</b>	<a href="https://www.fema.gov/risk-mapping-assessment-planning">fema.gov/risk-mapping-assessment-planning</a>
----------------	---

<b>Phone</b>	877-336-2627 (toll free)
--------------	--------------------------

<b>E-mail</b>	<a href="mailto:FEMAMapSpecialist@riskmapcde.com">FEMAMapSpecialist@riskmapcde.com</a>
---------------	--

